Communiqué
1943

Ada Franceschi
Eva Robertson
Mary Kavrilak
Wm Boelle
Mary Kestor
Jennie Borosky
Genevieve Bagos
Jennie Cohoda
Lucy Gironda
Romaine Stahl
Fred Seese
Paulina Wasnick
Lancio Mastracola
Anita Glover
Lois La Brie
David Steele
Molly Carrico
Gern Girl
Thelma Blaugh
Calvin Barkley
Forrest Naugle
Edna Pebley
Eugene Donati
Melvin Kaufman
Helen Zadell
Violet McDaniel
Grace Thomas
Marjorie Naugle
Dorothy Weber
Phyllis Young
Charles Jordan
Alma Donich Williamson
Bette Shaffer
Marion Lukich
Margaret Kosco
Theresa Smakula
Mary Sendek
Richard Leadbeater
Evelyn Giffith
Annabell Badaczewski
Mike Knurek
Esther Eash
John Sotosky
Eugene Barone
George Timko
Lester McDaniel
John Kaufman
Pete Pracos
Crawford Ringler Jr.
Paul Horwat Jr.
William Thomas
Newton [illegible] Jr.
Wilmer Gindlesperger
Paul Lint
Helen Konieczny
Oliver Stevens
Wayne Swartzwelder
Dalton Dell
Henry R. Urankar

Paul

Robert D. Geisel
Mary E. Lynch
Marian Maguire
Dolores Kubasik
Jeanne Crock
Mary Shaffer
Ruth Georg
Charles Borosky
Dorothy Swartzweller
Betty Intihar
Richard Foust
Paul Gindlesperger
Susane Jacobs
Evelyn Baroni
Henrietta Williams
Charles Runtz
Cora Start
Mary Wasil
Sara Merley
Bertha Kosak
Richard Colliver
Ruth Durst
Joseph J. Maslak
Ella Jane Bailey
Steve Stetz
Miguet
June Lehman
Robert O'Connor
Sophia Lorraine
Jim Telenko
John Zambatti
Sam Rullo
Dorothy Benson
Bill North
Elmer Horner
Mary Gindlesperger
Floyd Frampton
Jack Marks
James Spary
David Barndt
Louis Bieniosz
John Onyshko
Joe Tezza
John Maslak
Richard Trachok
Earnest Blough
Paul Joyce
Thomas Kalmanic
Charles Slovich
Robert Landers
Elton Roberts
Paul Gallo
Samuel Rullo

Editor-in-Chief—ESTHER EASH

Associate Editor—FRED SEESE

Business Manager—THELMA BLOUGH

Adviser—KATHERINE MELLINGER

Published By

THE SENIOR CLASS

OF

CONEMAUGH TOWNSHIP HIGH SCHOOL

AT

DAVIDSVILLE, PENNSYLVANIA

Foreword

Friendships developed through school life can best be retained by personal contact. This privilege may be denied many students, therefore, we are hopeful that through the medium of words and pictures in this book living memories may be preserved.

The editor of this yearbook was faced with the task of producing a condensed book that would contain all the usual material and innovate some new ideas. To meet these requirements smaller pictures and a different arrangement were necessary. Words and music to Alma Mater, individual faculty photos, statuary introductions, club identifications, and senior signatures were innovations used to give added interest to the production.

THE HISTORY OF THE SCHOOL

We, the 1943 Seniors, are very proud of having the privilege of graduating from one of the largest and finest rural high schools in Pennsylvania. We give our thanks to the taxpayers of the township who made this school possible by supporting its construction back in 1938-1939. The cost was more than $350,000, forty-five percent of which was contributed by the Federal government. More than 125,000 man hours were put into the building which is 408 feet long, and which has a perimeter of one quarter of a mile.

The first school term opened October 10, 1939 with an enrollment of nine-hundred-sixty students with seventy seniors. These seniors were formerly tuition students and represented eight different high schools. Not having the building completely finished during the first term the classes were held most of the year on the second floor and in the gymnasium. The second year there were 1,002 students with ninety-three in the graduating class. A slight increase was noticed the third year, 1940-41, with a membership of 1,030 including 107 graduates. During the fourth term there were 1,063 students and 133 seniors. This year's enrollment suffered a rather large decrease having 120 graduates and 980 undergraduates. Many were inducted into the services, while others left to work in war industries, thus causing a great reduction in the enrollment. The first year the faculty consisted of thirty-four members and since then has been increased to thirty-six.

Although the high school is a rural school, it offers quite a variety of courses namely: academic, commercial, vocational agriculture, vocational home economics, physical education, art and instrumental, and vocal music. The music department has made great progress since the school was organized. During the third year the Booster's Club outfitted the entire band with uniforms.

This year seven buses daily transport 965 students to the high school. These same buses also furnish transportation for the five hundred grade school children housed in six buildings. Thus our transportation bill is probably the cheapest in Pennsylvania—six cents per pupil per day.

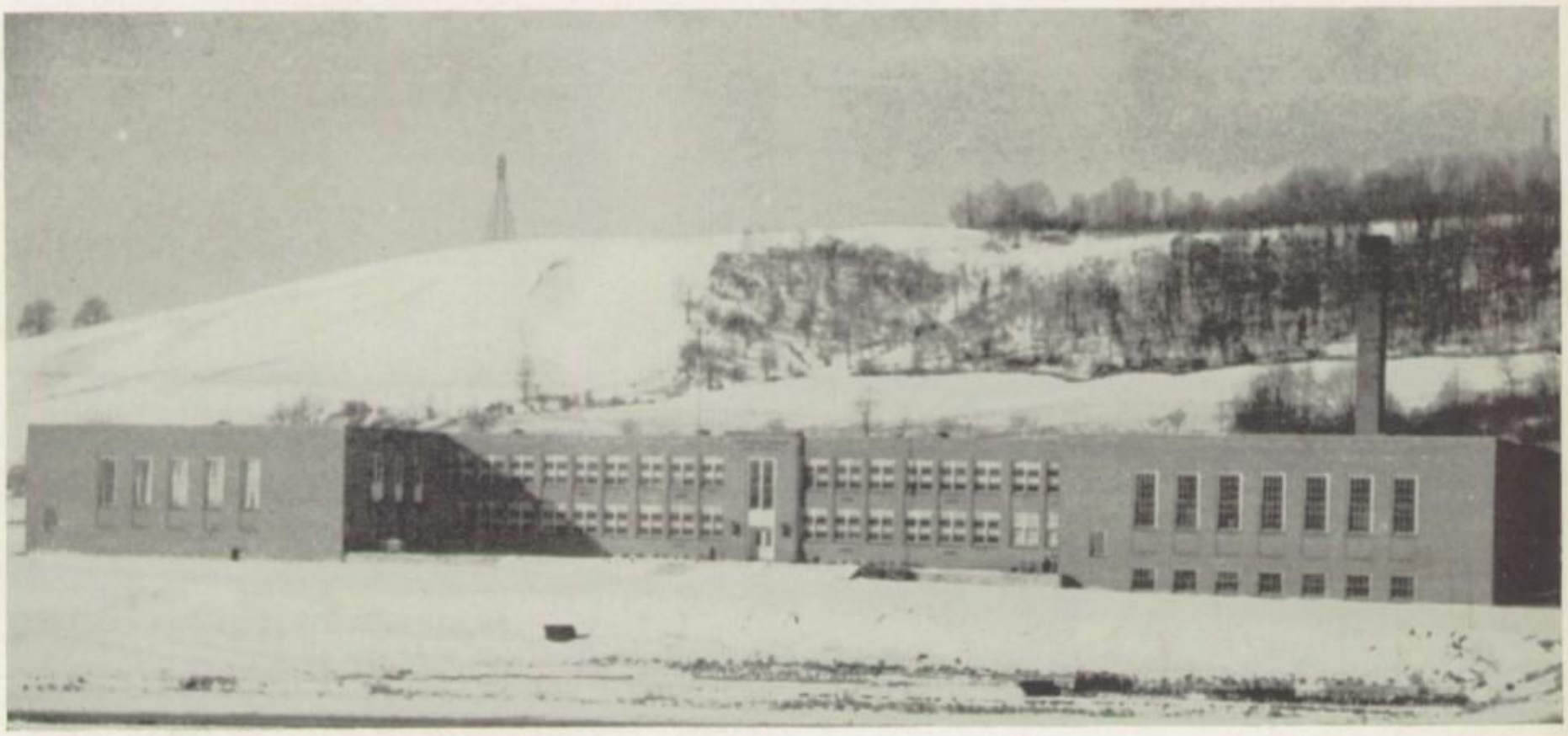

DEDICATION

In this time of national distress with the major part of the world engaged in bitter conflict, it is with pride that we dedicate this edition of the Connumach to the faculty and alumni of Conemaugh Township High School who are now in the military service of our country.

CPL. TELFORD B. BLOUGH
Former Principal

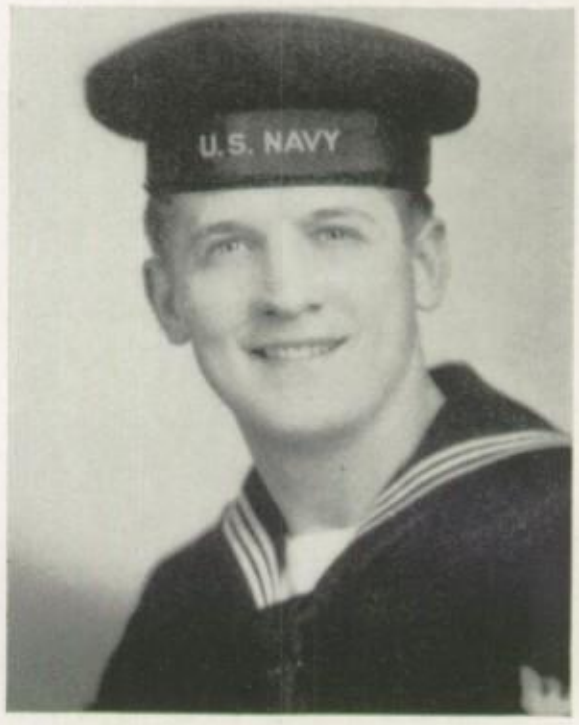

WALTER S. NOSAL Y/3C
Honorary Dean of Senior Class

LT. ROBERT BLOUGH

W. O. ROBERT M. JOHNS

LT. FRED S. KRING

ENS. RANDALL TOMB

SERVICE MEN HONOR ROLL

Donald Alwine
Robert Andriene
Charles Barndt
Rudolph Barndt
Lloyd Baroni
James Berkey
Alex Besyk
Stanley Besyk
Beam Blough
Donald Blough
Vincent Borelle
David Bowman
Tobias Boyd
Kenneth Brown
Alfred Buckingham
Hobart Christie
Howard Clement
Albert Crock
Raymond Curanzy
Foster Custer
George Custer
Joe Dahoda
Frank Diehl
William Drenner
Mike Drevetsky
Earl Eash
Jack Eicher
Alfred Ferrari
Earl Fareback
Gerald Freed
Morris Frederick
Gene Glessner
Ray Gindlesperger
Virgil Good
George Grazier
John Hebda
Harold Hironimus
William Intihar
Arnold Jacobs
James Jarvis
Clairmont Jones
Edward Joyce
James Kaltenbaugh
Alexander Kennan
Emmert Keim
Martin Klinar
Andrew Klinek
Charles Klinek
Walter Kososke
Mike Krajnak
Mike Kuchman
Steve Kuchman
Rodney Lape
William Lape
John Lebda
Robert Lehman
Stanley Loch
David Livingstone
Charles Lynch
Carl Magerl
Patsy Mantini
Alvin Marshall
Angelo Masciacci
Anthony Maslanka
Edward Maslanka
Walter McCall
Robert McClellan
Robert Moore
Joseph Mrozowski
Lewis Murawsky
George Negrey
Michael Negrey
Steve Negrey
Edgar O'Connor
Raymond Ott
Nick Panasci
Louis Pike
John Richko
Clair Roberts
Frank Romeo
Angelo Salvaggio
Aldo Santorum
John Sendek
Joseph Sendek
George Schoenwalder
Mike Slovich
Robert Snably
John Smear
Donald Smith
Thomas Smith
Eddie Start
Bill Swain
John Tomaszewski
John Toth
Alvin Trachok
Joe Trachok
Leroy Verna
Wayne Vincent
Lloyd Walker
Alfred Weaver
Archie Wible
James Williams
John Witoski
George Wytko
James Young
Paul Young
Chester Zbrozek

We have tried to make this list as accurate as possible to the date of going to press.

Conemaugh Township Alma Mater

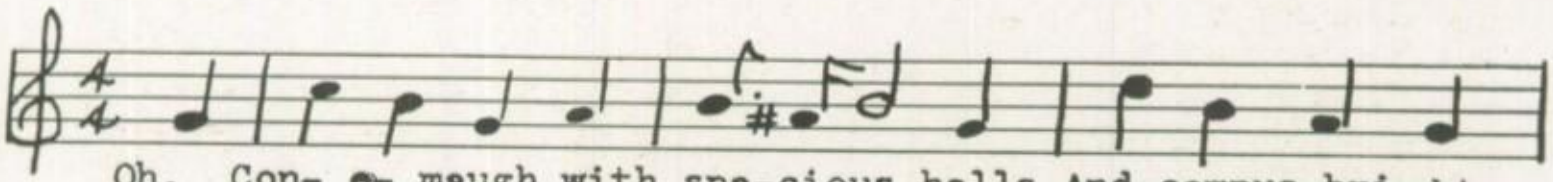

Oh, Con- e- maugh with spa-cious halls, And campus bri ght and

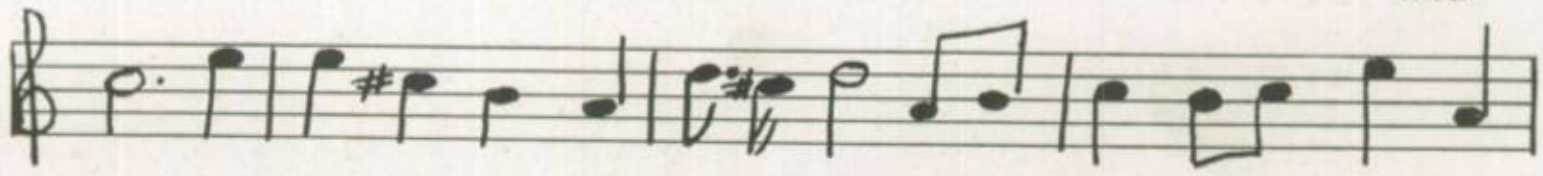

green; Our fond-est mem'ries will remain, With each en -dear-ing

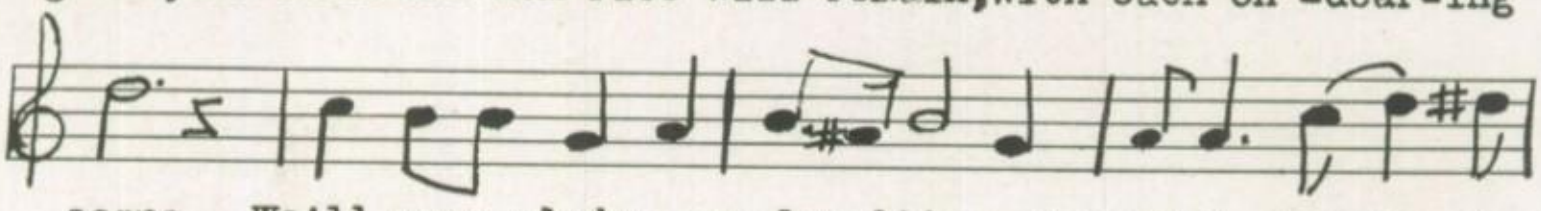

scene. We'll ever pledge our loyalties, De-voted hearts to

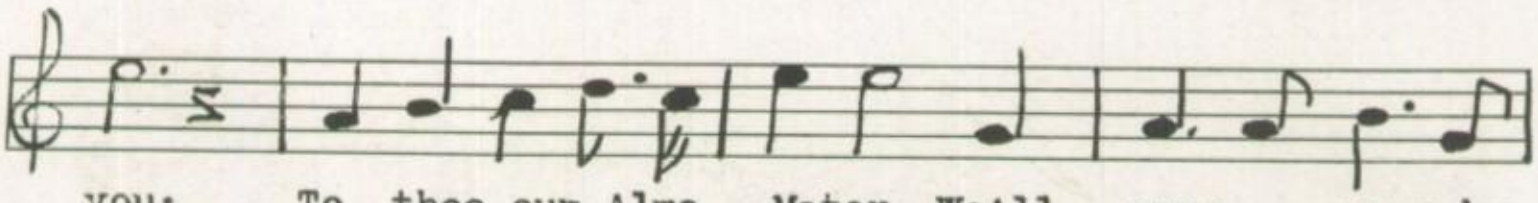

you; To thee, our Alma Mater, We'll ever- more be

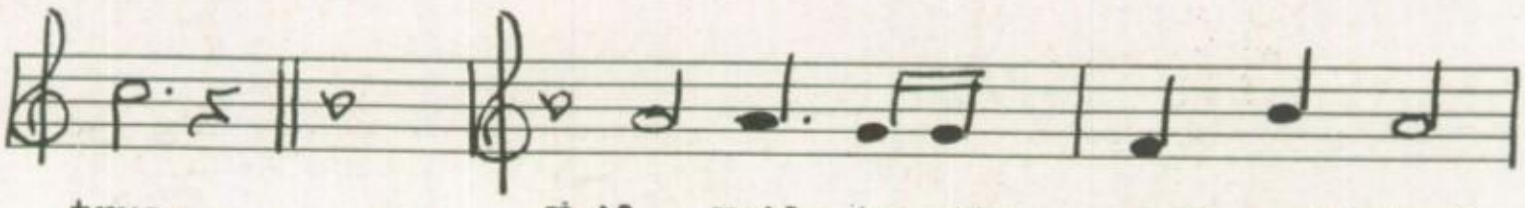

true. Hail, Hail to the red and black,

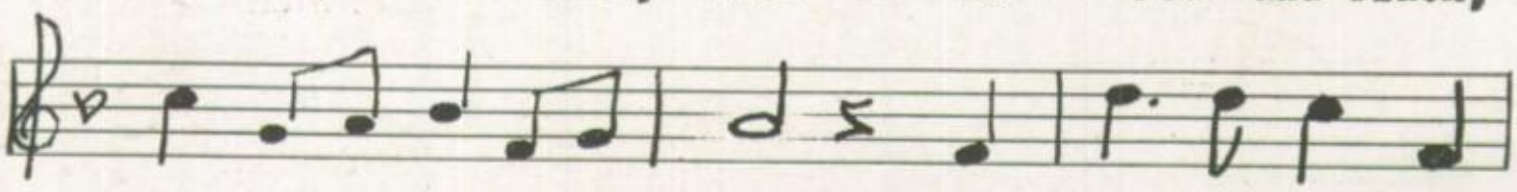

Hail, to our school with a cheer; We give our best to

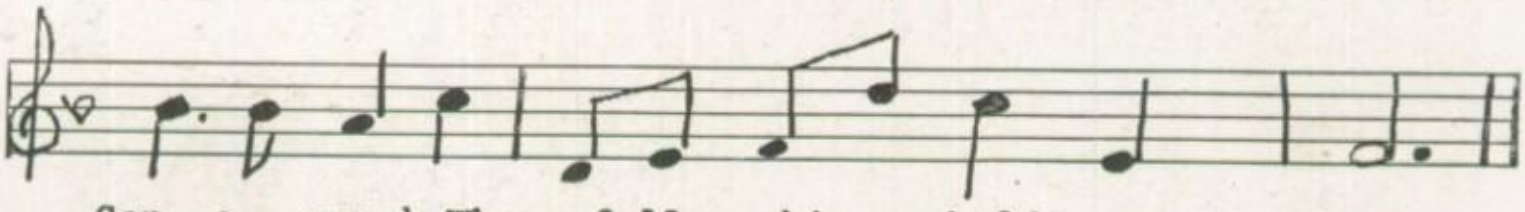

Con -e - maugh, Whose fellow-ship we hold so dear.

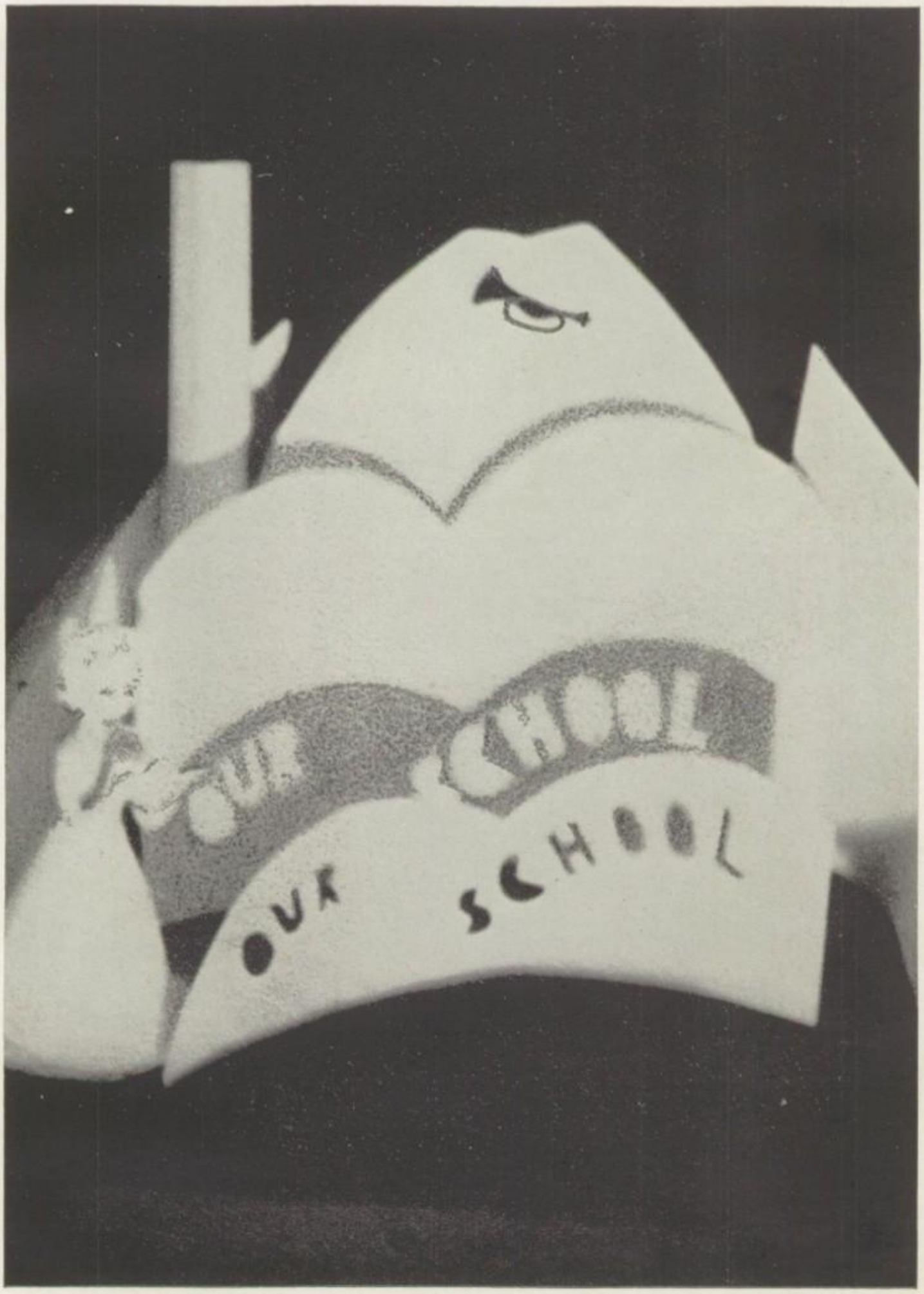
OUR SCHOOL
OUR SCHOOL

OUR GENERALS AND THEIR STAFF

MR. G. W. STEPHENS
Supervising Principal

MR. J. W. SPORY
Acting Principal

Whether you are man or woman, you will never do anything in this world without courage. It is the greatest quality of mind next to honor.

LUCY CORTESE
LOIS WILLIAMSON
Secretaries

TOP ROW—C. R. Kring, Joseph Pugh, R. C. Vincent.

BOTTOM ROW—Earl Mishler, Charles Spory, Fred Seeman, William Hammer.

MAY WE PRESENT OUR SUPERIOR OFFICERS? MANY TIMES HAVE WE

HELEN BOYTS ALDSTADT
California Teachers' College
English

ANNA RUTH BLOUGH
B. S. Juniata College
History

BERNICE BANTLEY
A. B. University of Pittsburgh
Art, Mechanical Drawing

MARGUERITE DORER
B. S. University of Pittsburgh
Commercial

ETHEL BENDER
A. B. University of Pittsburgh
English

JEAN E. FOULKE
A. B. Juniata College
B. S. in Library Science
Drexel Institute of Technology
Library

PAUL BERKEBILE
A. B. Indiana State Teachers' College
Science

ROBERT L. FULLER
B. S. Lock Haven State Teachers' College
Social Studies and Geography

ETHEL C. BERKEY
A. B. Juniata College
History

ROBERT M. HAYNES
B. S. University of Pittsburgh
Mathematics

ALVIN J. BLOUGH
A. B. Goshen College
Mathematics and Science

HOWARD L. HELSEL
B. S. in Secondary Education
Indiana State Teachers' College
Industrial Arts

TAXED THEIR PATIENCE AND IMPOSED UPON THEIR GOOD NATURE,

RUTH M. JOSEPH
B. S. in Education
Juniata College
History

VERDA PAULINE LONG
A. B. Susquehanna College
M. A. Columbia University
Speech, Latin

ROBERT F. KAUTZ
B. S. in Education
Indiana State Teachers' College
Social Studies

ERMA MAY
A. B. Albright College
History

ROBERT L. KELLY
B. S. in Education
Millersville State Teachers' College
Social Studies

KATHERINE MELLINGER
A. B. Wilson College
English, Journalism

CHARLES G. LEGTERS
B. S. Edinboro State Teachers' College
Industrial Arts

GALEN R. OELLIG
B. S. Penn State College
M. S. Colorado State College
Vocational Agriculture

ELIZABETH H. LOHR
Indiana State Teachers' College
English, Geography

HELEN C. OELLIG
B. A. University of Wisconsin
Mathematics, Commercial

OLIVE W. LOHR
Mus. B. Lebanon Valley College
Public School Music
Pennsylvania State College
Instrumental Music

ELIZABETH T. SCHRALL
B. S. in Education
Indiana State Teachers' College
Commercial

YET WE WILL LONG REMEMBER THE COUNSEL THEY HAVE GIVEN US.

CAROLYN HOPE SEGEL
B. S. Indiana State Teachers' College
Commercial

KENNETH R. THOMAS
B. S. University of Pittsburgh
Social Studies

BLANCHE L. SHAFFER
B. S. in School Music
Oberlin Conservatory of Music
Vocal Music

HELEN L. TIPTON
B. S. Slippery Rock State Teachers' College
Health and Physical Education

HAROLD W. SMITH
A. B. Concord State College
Physical Education

MARGUERITE WARD
B. S. in Vocational Home Economics
Marywood College
Home Economics

J. W. SPORY
B. S. University of Pittsburgh
M. Ed., University of Pittsburgh
Acting Principal

MARY HELEN WARDLAW
B. S. Indiana State Teachers' College
English, Geography

JANE THOM STAMPFLE
B. S. Thiel College
Mathematics

ELIZABETH WILL
A. B. University of Pittsburgh
Science

G. W. STEPHENS
B. S. in Education
West Chester Teachers' College
Graduate Work, Columbia University
Supervising Principal

ELEANOR ZIMMERMAN
B. S. in Vocational Home Economics
Juniata College
Home Economics

THE BUGLER SOUNDS REVEILLE AS THE SECOND

LIEUTENANTS WHO HAVE JUST RECEIVED THE HARD-

ANNABELLE BADACZEWSKI—Favoring the long trend in hair styles topped with a crow's nest, and loving to dance, she is still a happy medium to the fellows.

GENEVIEVE BAGOS—"Genie" has proved her journalistic ability by serving as assistant editor of our newspaper. Her chances of becoming a WAAC are excellent.

ELLA JANE BAILEY—Our dainty little "Janie" is frequently observed tapping out the rhythm to popular numbers.

CALVIN BARKLEY—Who has more chances of becoming the "Socrates of Tomorrow," than intelligent, upright "Butch" who is noted for his profound thinking?

DAVID BARNDT—This lad unhurried and unruffled, accompanied by a slow gait to and from class shows his deep concern over weighty problems of the farm.

EUGENE BARONI—The little friend of all the world, who is short and stocky with freckles to spare, faces life with a cheery grin.

EVELYN BARONI—Behind that quiet manner lies a dynamic force to accept the responsibilities of a true secretary to a prominent business man.

DOROTHY MAE BENSON—A cute senior girl with tiny features whose attention is attracted by the boys, especially those in uniform.

LOUIS BIENIASZ—A born "doodler", indifferent and easy going, who lives to eat and believes a classroom is the place to sleep.

ERNEST BLOUGH—The tall senior with serene blue eyes who speaks when he's spoken to and comes when he's called.

NEWTON BLOUGH, JR.—An early rising dairyman who is here today and gone tomorrow. Will this be your life's occupation, "Newt"?

THELMA BLOUGH—There was no better time to display her talent in business than in making ends meet in the publishing of this wartime yearbook.

WILLIAM BORELLE—The boy whose company is enjoyed by both sexes and who has never heard of the word worry! ! ! Another advocate of no homework.

CHARLES BOROSKY—Does he live to eat or eat to live? School and its disturbances roll from his back as water off a duck.

JENNIE BOROSKY—Perhaps her 5′ 4″ of good natured Polish descent has made her the excellent basketball and volleyball player that she is.

MOLLY CARRICO—The adept student in home economics is Molly, whose jolly roving eyes and Pepsodent smile are quite an asset to her personality.

RICHARD COLLIVER—When spotlights are turned on basketball, "Dick" is the star of stars! He also shines as a leader, singer, and speaker.

WARREN COLLIVER—The young man with a pleasing bass voice which rose above all others in "Beautiful Savior", also shows an inclination to tinker with Fords on the farm.

DORIS JEANNE CROCK—The "human chatterbox", with carefree happiness whose very neat appearance is always complimentary.

DALTON DILL—"Cookie", the future aviator possesses a keen desire for travel, which was acquired from between covers of books.

EARNED GOLD BARS, PASS IN REVIEW. WE ARE READY

TO FACE LIFE EARNESTLY AND BRAVELY, WHILE SEEK-

JENNIE DOHODA—"Chub" is a reticent girl who can always find something to occupy her mind. Her C. T. H. S. classmates wish her success in any field of work she may choose.

EUGENE DONATI—"Big things come in little packages" and "Bonehead" is no exception. His disputatious nature and serious countenance win him many an argument.

RUTH DURST—What a quiet and reserved girl! Yes, she never pries into other people's affairs but always finds something to do.

ESTHER EASH—Esther can always be depended upon for any job. We raise our hats to her for her tireless work for success of our yearbook. Friendliness and determination are also to her credit.

FERN FIRL—When not cooking, baking, washing dishes or sewing, she may be found in a nook reading a book unconscious of her surroundings.

RICHARD FOUST—In shop class Richard is an authority. He makes the honor roll and is no longer a woman-hater but would ever be a book-lover.

PETE FRACOS—Our own "Walt Disney" of the future. He is quiet, unassuming, and a good friend if you get to know him.

FLOYD FRAMPTON—One of our well-liked seniors who without fail comes into homeroom after devotions with his mouth full of hamburg and two more refills.

ADA FRANCESCHI—Ada, who loves to tease is another man-hater. Oh, we have a feeling she is fooling!

PAUL GALLO—"Go-Go" and his sound of a good horse laugh, makes the world O. K. with him. Where do you get those dark, snappy eyes, Paul?

ROBERT GEISEL—"Bob" is a future forester with on unswerving purpose—more dogs, more guns, and more game.

RUTH GEORG—A sport's enthusiast and a spectator with a devilish twinkle and a friendly shove who doesn't let even P. O. D. get her down.

MARY GINDLESPERGER—Hustling here and there she never seems to slow down. She is jolly and good humored with a decided ambition in life.

PAUL GINDLESPERGER—Monday morning finds Paul in school with drooping eyelids, nodding head, and arrested yawn. Certainly, he must be WIDE AWAKE when hunting.

WILMER GINDLESPERBER—We know that huckleberries don't agree with "Wimpy" but why should he shorten the lives of those striped "halitosis kittens" underneath the chicken coops?

LUCY GIRONDA—She's the commercial student with a slow, shy smile; one of the few seniors without a "wagging tongue" and "spasmodic giggle."

ANITA GLOVER—Now identified by newly acquired ribbons and curls, she with her obstinate opinions does lessons between bells.

ROBERT GOOD—"Bob" entangles himself in the bass drum to bring out the notes of the deep.

EVELYN GRIFFITH—We know her working experience at Woolworth's will not jeopardize her desire to become a successful army nurse.

SARA HANEY—She's one of the weaker sex who doesn't shut her eyes when she sees the volley ball coming over the net.

ING A NEW AND LASTING PEACE. OUR AIM IS TO PRE-

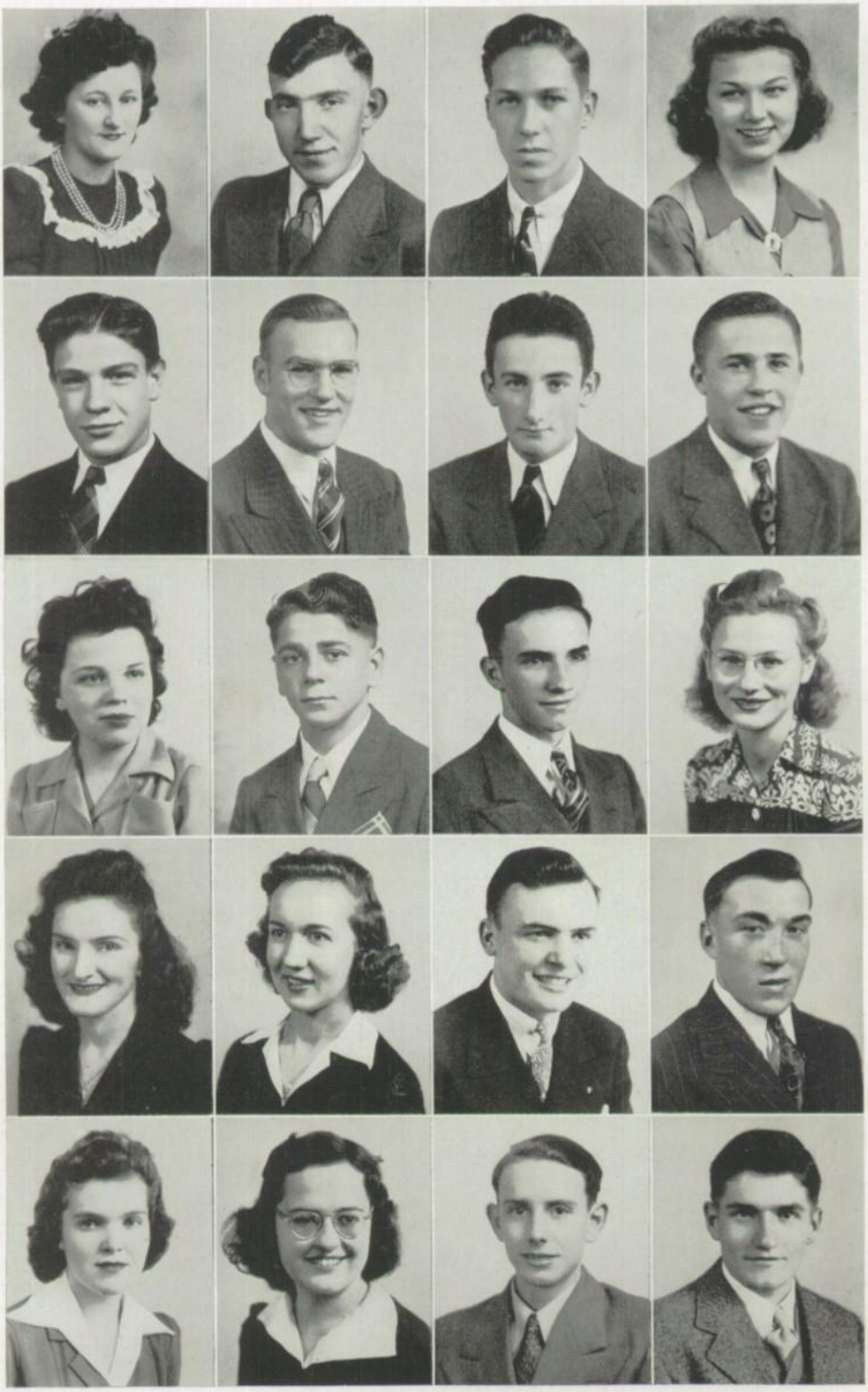

MARY HAVRILAK—We'll remember Mary, who could be seen dancing smoothly in the gym at noon, by her colorful hair ribbons and ankle socks.

ELMER HORNER—The reason cows were invented—so "Elm" could milk them. He's a real dirt farmer and proud of it.

PAUL HORWAT—Our immaculately groomed senior with friends galore and a complexion you dream about. Who said blushing is a thing of the past?

BETTY INTIHAR—A lilt of laughter at unexpected moments, the tapping of typewriter keys, a hurried conversation with Dolly are sounds detected when Betty is in 206.

DUANE JACOBS—Small but mighty, he gets the news or else! His inimitable sense of humor probably accounts for "Jake's" giggles.

CHARLES JORDAN—A very innocent looking boy who is known to be a studious fellow interested in sports, but best of all he likes to fool around.

PAUL JOYCE—When not starring in football, basketball, and track, "Sock" is showing the rest of the kids how games should be played.

THOMAS KALMANIR—A football hero who always gets his man (as well as girl), excels in dropping balls in the baskets, and rolls in friends with his facetious chuckles.

LEORA KALTENBAUGH—Mix sugar for sweetness, ginger for wit, add peppermint blushes to hide embarrassing moments and top off the concoction with whipped cream giggles.—A prize winning recipe.

JOHN KAUFMAN—Mysterious because unique! This boy who doesn't fall in love every other week, loves the out-of-door life and is lost without his drum.

MELVIN KAUFMAN—Has Melvin deliberately evaded the fairer sex? Remember Melvin, woman was created to take care of man.

HELEN KONIECZNY—What an energetic person! Give her anything to do, and she'll get it done whether or no! She is a grand usher.

BERTHA KOSAK—Despite a case of "blushism" which successfully covers that splatter of freckles for the time being, she is one of our most tidy, meticulous seniors.

MARGARET KOSCO—Our faithful typist with lots of patience who makes as few mistakes in life as in typing.

GEORGE KOGUT—One of our unsolved mysteries who coasts along never knowing what trouble is.

MIKE KNUREK—The vocational agriculture boy who with enough training will soon be able to take over the "Charlie Schwab Estate."

DOLORES KUBASIK—A waitress, an usher, a secretary, and perfect in all of them. Is this due to her neatness, reliability, and personality?

LOIS LA BRIE—Versatility is the name of Lois. She has proved that science, commercial work, and music can be combined.

ROBERT LANDERS—"Bob" is the boy who loves them all—we mean the girls. Even though he left school twice, he decided C. T. H. S. is the best place after all.

LEMON LAPE—He is not nearly as sour as his name implies, in fact he is a right nice guy.

WITH ALL PEOPLES THESE FREEDOMS—FREEDOM OF

RICHARD LEADBEATER—Good natured, robust and ever smiling is this journalistic student, who entertains his fellow classmates with those hilarious wise cracks.

ESTHER LEHMAN—The sweet aroma arising from the kitchen where June is baking those flaky, crunchy pie crusts will aid in lassoing her heart throb.

PAUL LINT—A walking dental advertisement is the club editor of the CONNUMACH, who is the boy of our dreams come true.

MARION LUKICH—She is the picture of a very sedate little girl, who according to the C. T. H. S. standards is a very efficient commercial student.

MARY LYNCH—The enthusiastic sportsman, with a cheery smile and jolly "hello", who is not given to over-worry about marks.

MARION MAGUIRE—Another victim of blushism. Do you want to know her future life's vocation? Well, glance at the third finger, left hand.

JACK MARKS—He is quiet in the classroom, but oh does he blossom at noon hour! Who would guess that he has such a romantic soul?

JOHN MASLAK—Why does he always have that worried look on his face? Perhaps he is afraid a girl will speak to him.

JOSEPH MASLAK—An ambitious nature disguised by a devil-may-care grin identifies our grid-iron hero with a half-nelson hold and a good upper cut.

LOUIS MASTRACOLA—One of the strong silent men who is certainly not fickle. He is a modern Alexander Hamilton.

LESTER McDANIEL—A good patronizer of our skating parties, who will be remembered by his friendliness to all. Good luck in the future, "Les."

VIOLET McDANIEL—With a calm serenity, masked capability and efficiency to be diverted into stenographic channels, her excess energy is spent blowing the trumpet.

SARA MERLEY—A blonde of blondes, who after two years of successful cheerleading, decided to take over the position of a flag twirler.

SOPHIA MIGUET—The brunette shekel carrier of our dear old Alma Mater, whose efficiency and friendliness rate her first on classmate's friendship test.

EARL MURRAY—Our men of leisure without a care in the world, who lets life go along like a song. He's contented with most anything!

FORREST MAUGLE—A bang with a hammer, a zing with a saw and Forrest is at ease. Nice going, keep it up!!

MARJORIE NAUGLE—Our clarinet player and CONTOWNIAN staff member, who contributed her bit toward the success of the CONNUMACH. She was the advertisement-subscription manager.

MARY NESTOR—Even though she believes "fun is the spice of life," she does not entirely lose interest in her school work.

WILLIAM NORTH—Please don't ask about nightwork, cause he just can't bear it, but when tests come around he knows the answers. Or does he?

ROBERT O'CONNOR—Quiet until aroused—then look out, for Bob has a temper! ! ! He can become meek as a lamb in P. O. D. class.

WANT, AND FREEDOM FROM FEAR—THUS MAKING A

BETTER WORLD—A WORLD OF HAPPINESS AND SANITY.

JOHN ONYSHKO—The quiz master who pesters us dignified seniors with questions from A to Z, but he always receives an intelligent answer.

EDNA PEBLEY—Dick's little shadow with quite an efficient appearance who is so helpful to teachers and students.

CRAWFORD RINGLER—He has a slow walk, drowsy look and is indifferent to school work, but just give him a chance at the navy !

ELTON ROBERTS—Live right and die quick. Elton wants business. Shoot! ! ! A pig-skin carrier whose ambition is to be a mortician.

EVA ROBERTSON—Slow down on that chewing gum, there's a 35 mile speed limit and retread applications are hard to get.

SAM RULLO—With no care in the world, Sam spends all his leisure moments in the woods. In fact hunting is his favorite pastime.

SAMUEL RULLO—He is another Daniel Boone hunter who is one of these two-fisted, square-jawed women haters.

CHARLES RUNTZ—A miniature model of Hercules with a great capacity for getting into mischief, who fulfilled the expectations of fans this year by playing spectacular football.

FRED SEESE—A blonde bomber who starred on the football team, a cock-sure tackler who tackled the job of assistant editor to the yearbook and came out on top.

MARY SENDEK—With a heart that belongs to daddy, Mary successfully captivates friends. Let's hope her score in life is as high as it is in basketball.

BETTE SHAFFER—A shock of brown hair lightly covers the honor roll brain of this able and reserved assistant to Miss Segel.

MARY SHAFFER—Mary's envied intelligence and good common sense are an asset to her. She is very much interested in the navy—or at least in one sailor!

CHARLES SLOVICH—"The Jack of All Trades." Let's hope he will make as great a success selling himself as he does selling his newspapers.

THERESA SMAKULA—The girl who reads five books a week, who is always around when there is work to be done, is expectant secretary for some big shot.

JOHN SOTOSKY—Those dark penetrating eyes and hair so set in its waves are a great attraction to the fairer sex!

GENE SPANGLER—Our absent minded professor in the making who loves to build castles in the air. Nevertheless he is an answer to some fair maiden's prayer.

JAMES SPORY—Bound to be a successful farmer, "Jim's" pigs are expected to win first prize at the next world's fair.

ROMAINE STAHL—Yes, she is our conscientious worker with lots of wit, poise and personality, who does many things and does them well.

CORA START—Besides possessing talent for arranging hair which accounts for her own coiffure, she favors commercial subjects and has a breezy "hiya" for everyone.

DAVID STEELE—One of our left-handed mathematicians who will drop study for his fun and has the ability to out-talk any girl.

UNDAUNTED BY DEFEAT WE LOOK TO THE FUTURE

AND ARE CONFIDENT OF BEING VICTORIOUS.

STEVE STETZ—Will he ever catch that bus? No! It's because of his profound love for sleep and to just fool around.

OWEN STEVENS—The boy from Gobbler's Hollow with curly hair and "happy go lucky" ways, is a lady's admirer as well as a chum to all his boy friends.

DOROTHY SWARTZWELDER—Vim, vigor and vitality helped "Dot" produce that ideal character of "Gay" in the junior play. Let's hope she keep her enthusiasm on the stage of life.

RICHARD WAYNE SWARTZWELDER—Besides being invincible in an argument, Wayne possesses something no other senior boy does—true blonde hair.

JAMES TELENKO—An authority on the delicate art of love—he thinks. Back stage, he is Miss Long's right hand man.

JOE TEZZA—A lad as dependable as the rock of Gibraltar but not half so stern and forbidding and is also a stellar gridiron performer.

GRACE THOMAS—Grace's wavy hair, good looks and sunny disposition cannot be ignored nor forgotten. These characteristics are decisive stepping-stones toward the matrimony career.

WILLIAM THOMAS—Yes, he's just plain "Bill," always jolly and nothing to worry about except his Ford, chickens and the girls.

GEORGE TIMKO—He has six feet of a quiet personality, blue eyes and blonde hair, whose favorite sport is basketball.

CHARLES TISACK—An unsolved mystery, who we know will shed many tears because he is leaving his dear Alma Mater.

RICHARD TRACHOK—Even though he spends most of his time participating in athletics, we always find his name on the honor roll.

HENRY URANKAR—A quiet fellow in the classroom who possesses the horse-sense of Benjamin Franklin and aims to keep one foot on the ground.

MARY WASIL—The quiet senior, who is sure to puzzle. She likes to read, but more than that, she is undecided with her future.

PAULINE WASNICK—With a well-aimed push and a forceful shove, Pauline secures her seat in the bus. But why that weak grin before reciting?

DOROTHY WEBER—The senior girl, who is bound to make a Florence Nightingale the second, because of her determination and common sense.

HENRIETTA WILLIAMS—No one could know less about a person than we know about Henrietta. However we know her interests lie in the commercial field.

DORIS WILLIAMSON—The staid, dark-haired farmerette with cheeks rosy as apples when reciting, whose interest lies in working with business.

PHYLLIS YOUNG—Because of her sincere desire to become an air hostess we may say, "the air is her ambition but the earth is her abode."

HELEN ZADELL—The self-conscious senior, who would rather do anything than speak in public.

JOHN ZAMBOTTI—One of the "eleven" who knows his place on the basketball floor and considers homework and the "femmes" incidentals of the school.

OUR OFFICER CANDIDATES

The organization of the one hundred and thirty-five juniors at the beginning of the year made possible a very successful year. Miss Joseph and Mr. Berkebile were elected to replace last year's deans, Mr. Hess, who accepted a position in another locality and Miss Gardner who resigned to marry. Joe Turgeon again took over the honorary position as president with John Pike as his assistant. Mary Charnesky was given the financial responsibilities with Geraldine Lohr again acting as secretary.

In order to beat the gasoline rationing the juniors had the first skating party of the year held November 14, at Westmont Grove and it was well attended.

Later in the year they sponsored a wax paper campaign which proved to be a roaring success. The cooperation of the entire group was largely responsible for this achievement.

Due to rationing and the gasoline ban the class was unable to have the annual Junior three-act play but three-one-act comedies namely—"Love in Bloom"—"The Tale of a Shirt" and "His First Shave" were presented to the student body on January 22. The plays proved to be a success considering all difficulties which arose during the year.

The Junior Class is also proud of the boys who represent them in the Armed Forces. Plans for the latter-part of the year were uncertain because of the war-time restrictions.

FIRST ROW—D. Cortese, L. Harenchar, P. Cucci, J. Grove, A. Golden, A. Carrico, D. Miller, M. Clark, J. Eppley, M. Blough, A. Alwine.
SECOND ROW—E. Eash, B. Barret, D. Crum, M. Charnesky, M. Andrews, R. Balog, H. Butchko, B. Dunmire, B. Blough, F. Blough, M. Desort.
THIRD ROW—J. English, B. Brenneman, C. Frederick, A. Beetle, D. Capretti, H. Griffith, H. Goughner, G. Brown, M. Cubranich, P. Govaker, H. Drzeweski.
FOURTH ROW—S. Gusmerotti, W. Brosman, C. Cochenar, V. Eash, H. Cable, C. Gimros, D. Blough, D. Blough, D. Blough, R. Boyd, C. Berkey, J. Burke, M. Blough.

FIRST ROW—E. Naugle, A. Nestor, J. Hamer, D. Hershberger, B. Lehman, D. Henry, R. Korywchak, E. Kissel, B. Hay, B. Lintz, C. Pipta.
SECOND ROW—R. Litz, G. Layton, C. Long, H. Jones, W. Huber, J. Lucas, P. King, M. Heist, D. Keafer, C. Kaufman, E. Joseph.
THIRD ROW—P. Kaltenbaugh, P. Negrey, C. Lint, H. Horwat, G. Lohr, N. Kaufman, V. Holak, R. Meck, G. Mishler, L. Miller, M. Hammer, J. Hammer, A. Lavodnick.

FIRST ROW—A. Racosky, V. Stern, M. Ravenscraft, B. Sipe, J. Zbrozek, C. Trevorrow, D. Rose, M. Pellatero, Z. Thomas, A. Ringler, M. Salvaggio, E. Easin.
SECOND ROW—D. Unger, E. Showalter, R. Walker, S. Wanko, V. Starvish, P. Smith, R. Smith, R. Shoenwalter, M. Reed, E. Pepoy, N. Rody, M. Stephenson, J. Ruis.
THIRD ROW—R. Sala, J. Turgeon, P. Richko, R. Seckinger, S. Whitoff, D. Weaver, R. Uphouse, J. Pike, D. Wolf, S. Shuster, J. Spangler, R. Shroyer, T. Waseleski.

THE CORPORALS

The one-hundred and sixty-one sophomores were organized for the first time in December. Miss Wardlaw and Mr. Fuller are their newly elected deans. Charles Washic took over the honorary position as president with Donald Jacobs as his issistant. Leland Blough was given the financial responsibilities with Josephine DiMaura acting as secretary.

The corporals give the school a very promising out-look by their participation in many extra curricular activities. Having two members in the school store they prove themselves trustworthy. John Dohoda and the class president, Charles Washic, represent them in football while Wayne Thomas is an up-and-coming basketeer. Look! here comes the band and sophomores leading. Bob Brennamen, the drum major is followed closely by the majorettes, Jean McNulty and Edna Sipe. Sophomores certainly aren't slow in the music field because even three of the bands outstanding soloists descend from this outstanding class. They could also be called "the humming birds" because one-fourth of the corporals make up one-half of the chorus.

Don't you think these corporals will make good officers?

FIRST ROW—D. Fuller, T. Gallino, H. Besyk, L. Blough, H. Blough, W. Berkey, H. Dashko, V. Fleck, W. Barnchik, D. Cable, V. Barty, J. Adams.
SECOND ROW—F. Fracos, K. Durst, J. Blough, L. Felhouer, J. Barron, L. Benson, A. Boyd, M. Domineck, H. Banasiewiz, M. J. Downie, J. Di Mauro, J. Dalla Valle, A. Ewanitsko.
THIRD ROW—L. Blough, H. Ewanic, J. Devlin, F. Bendinille; D. Corbett, W. Branthoover, H. Foust, D. Custer, J. Dohoda, H. Christner, H. Brown, W. Fisher.

FIRST ROW—B. Lehman, R. Keim, H. May, G. Havrilak, J. Huber, M. Marone, S. McClelland, G. Maggs, D. Kocher, R. Lint, L. Keafer, D. Jacobs.

SECOND ROW—S. Golden, A. M. Lehman, D. Kerr, N. Klemik, B. Hershberger, S. Gindlesperger, F. Lambert, J. Konieczny.

THIRD ROW—I. Hale, M. Livingston, S. Grandas, A. R. Lyberger, J. Kelley, H. Maslanka, G. Hebda, P. Hostetler, G. Hostetler, C. Krupa, R. Goughenour, J. Guydi, S. Glover.

FIRST ROW—J. McNulty, F. Mylant, E. Mishler, D. M. Nicolli, O. Rummel, D. Manges, S. Miller, A. McDaniel, M. L. Rullo, J. Morbitt, G. Meyers.

SECOND ROW—F. Raymond, B. North, C. Mortensen, M. Rabic, A. Morelli, N. Pellatiro, D. Niovich, C. Santorum, I. Miller, M. Miller, H. Nitch, P. O'Connor, P. Rininger.

THIRD ROW—W. Yoder, E. Lloyd, R. Pickerell, P. Paznek, A. Prysiazniuk, L. Melechor, C. Pebley, H. Naugle, B. Runtz, B. O'Connor, J. Montgomery, C. Ringler.

FIRST ROW—C. Wingard, W. Yoder, A. Smakula, T. Stern, C. Weglarz, R. Turner, R. Tisack, R. Yoder, E. Sipe, N. Yoder, P. Thomas.

SECOND ROW—D. Verna, D. Tedrow, A. Williams, T. Weir, Q. Sidone, W. Stewart, E. Stug, J. Prachick, B. Simpson, J. Walker, A. Shaffer, M. Shortt.

THIRD ROW—W. Thomas, J. Wojtesek, C. Thomas, T. Weir, J. Williamson, J. Speicher, J. Zubak, C. Washic, C. Thomas, G. Thomas, T. Thomas, V. Weir, M. Sater.

OUR PRIVATES FIRST CLASS, PRIVATES, AND YARD BIRDS

With these so-called underclassmen lies the future and success of Conemaugh Township High School for the next few years.

Those seventh graders were certainly thrilled and surprised the first day they stepped into this grand building. They soon, however, became acquainted with the school and are no longer bewildered by our system.

Then we have those indispensable eighth graders. Though these students seem to just be here, we would miss their presence very much. Although the eighth graders cannot participate in many activities yet, surely their worth will be proved when they have climbed to their positions as upper classmen.

Although the freshmen led a dog's life the first week of school, they have now taken their places as a very important part of our school. The freshmen have finally reached the place where they can participate in more activities and are showing their abilities in more ways than one.

All in all the future and success of Conemaugh Township has a very bright outlook for the next few years.

FIRST ROW—M. Georg, L. Bovina, S. English, J. Blank, R. Barndt, F. Baroni L. Cortese, L. Ewing, B. Blackner, A. Fleck, R. Edwards, B. Carrico, A. Dolgan, C. Butler.

SECOND ROW—T. Eash, B. R. Benson, E. Donati, V. Cubranich, J. Christina, L. Brunell, J. Blank, B. Benson, J. Baker, H. Bornyak, C. Carrico, D. Ewing, R. Carrico, B. L. Cauffiel, B. B aum, J. Clemons.

THIRD ROW—L. Capretti, I. Alwine, I. Alwine, W. Cabaugh, M. Covert, B. Berkhimer; M. Adams, J. Arison, J. Borosky, V. Bunch, G. Adams, E. Cable, C. Feightner, B. Calisti.

FIRST ROW—C. Goughenor, A. Fleck, J. Flasher, G. Griffith, J. Guydo, A. Gray, R. Flaim, T. Holsopple, R. Horner, D. Govaker, N. Kaufman, D. Gindlesperger, A. Kalmanir.
SECOND ROW—D. Farris, T. Fish, G. Kohert, A. Harenchar, G. Honkus, C. Govaker, M. Gindlesperger, E. Horner, J. A. Houston, D. Huff, V. Henry, J. Galley, L. Henry, A. Hoffman.
THIRD ROW—W. Gilbert, J. Golden, E. Heinrich, M. Kadilac, W. Filmanov, D. Grew, H. Hebda, E. Lloyd, W. Govier, C. Moore, W. Griffith, C. Good, R. Fuller, J. Hillegas.
FIRST ROW—A. M. Mylant, M. McDaniel, L. Moucheron, F. Mortensen, G. Marchi, L. Kaufman, J. Mishler, C. Kocher, B. Mishler, S. McClellan, P. Marks, A. Maslak, L. Lappi, P. Miguet.
SECOND ROW—R. Kaltenbaugh, R. Miller, D. Kordell, H. Morelli, W. Jones, M. Lambert, G. Lambert, L. Lorenzi, S. McNutt, E. Miguet, E. Penrod, K. Konieczny, D. McNutt, W. Meller, M. Meyers.
THIRD ROW—S. Molnar, D. Marshall, J. Martell, A. Leahy, R. Kaufman, C. Mishler, E. Lloyd, M. Lohr, J. Sendek, L. Samfillippo, P. Mardis, E. Morelli, R. Kephart, R. Penner, B. Mishler, W. Miller.
FIRST ROW—E. Nicolli, J. Salvaggio, W. Shetler, A. Peterson, H. Saylor, W. Orasz, C. Reckner, J. Ringler, B. Rogers, S. Mardis, C. Nicodemus, P. Miller.
SECOND ROW—T. Shaffer, I. Peterson, H. Rist, R. Pearce, H. Nosal, M. Shetler, J. Tymenski, W. Palmer, J. Ruis, R. Redick, M. Oster, E. Petet, E. Ott, A. Shaffer.
THIRD ROW—M. Secovich, D. Riddle, B. Oris, F. Pero, E. Paznek; P. Ruparcic, P. Seganos, R. Robak, R. Rullo, D. Reighard, F. Rouser, R. Robertson, R. oseman, J. Saylor, L. Sickeri.
FIRST ROW—L. Virgin, R. Van Divender, B. Walters, A. Tonolini, J. Weaver, C. Tasin, E. Unger, D. Sproy, H. Witkowski, J. Spingler.
SECOND ROW—W. Young, N. Yoder, C. Stevanus, M. Thomas, N. Thomas, J. Szala, E. Trachok, S. Uphouse, W. Spangler, M. Thomas, D. Thomas, B. Young, J. Sidone, D. Smith, J. Sipos.
THIRD ROW—R. Urban, R. Stahl, D. Williamson, M. Turkall, B. Stevens, R. Szala, J. Spangler, W. Skobel, E. Wolford, W. Walters, L. Victorie, R. Thomas, R. Waterhouse, S. Holsopple, E. Holsopple.

FIRST ROW—R. Dixon, E. Domineck, F. Christina, W. Drzewiecki, J. Brown, M. Bracker, B. Coutts, D. Coy, C. Conzotti, P. Ferrari, L. Borelle.
SECOND ROW—D. Andrews, A. Ciucci, J. Eckhoff, R. Blough, K. Blough, D. Eash, B. Barty, P. Butchko, H. Glover, A. Gallino, S. Baumgardner, E. Byers, D. Everett.
THIRD ROW—W. Burba, N. Blough, E. Borelle, D. De Rubis, E. Albright, F. Blough, G. Ciucci, M. Gallo, J. Butchko, E. Clemons, S. Corella, R. Croyle.
FIRST ROW—W. Lehman, B. Hostetler, L. Kubasik, Y. Gusmerotti, E. Hanzik, A. Granistosky, K. Korywchak, D. Keifer, C. Horne, J. Kramer, J. Havrilak.
SECOND ROW—G. Lintz, J. Gaudlip, L. Lambert, W. Jordan, B. Hershberger, J. Klimek, K. Holak, H. Holoka, D. Jackson, D. Horne, B. Holsopple, C. Lehman, J. Konieczny.
THIRD ROW—P. Hay, D. Law, B. Hamzik, W. Hutzel, R. Lape, T. Hurst, H. Layton, J. Garlesky, R. Lintz, G. Lehman, L. Haines, D. Hammer, W. Leventry.
FIRST ROW—M. Salvaggio, M. Ringler, N. Marchi, C. Morelle, E. Racosky, H. Moldoon, M. Pipta, L. Paznek, J. Rose, M. Rouser, J. Pipta.
SECOND ROW—B. Ritchey, A. Mantini, E. Maloney, L. Pluta, V. Litz, M. Long, V. Layton, A. Pugh, B. L. Lutz, R. Miller, D. Massimo, P. Stetz, B. Nicolle.
THIRD ROW—M. Meyers, C. Meyers, A. Martin, F. Negast, A. Palenik, L. Mastracola, A. Maldet, D. Melchor, K. Primavera, P. Naugle, A. Pepoy, M. Sala, E. Lybarger.
FIRST ROW—J. A. Sipple, D. Wonder, D. Mardis, D. Yoder, B. Saylor, J. Wanko, M. Stayrook, W. Thomas, B. J. Young, D. Welsh, C. Roseman, P. Stevanus.
SECOND ROW—R. Devlin, D. Rogers, W. Filimonov, R. Thompson, V. Cleek, B. Strawer, G. Stahl, S. Weglarz, N. Thomas, B. Speicher, H. Wiley, B. Showalter.
THIRD ROW—M. Thompson, M. Tezza, J. Stephenson, A. Yasenosky, S. Zabo, P. Stroyer, G. Yoder, R. Shoenwalder, R. Yoder, V. Wilson, J. Verna, D. Valentine.

FIRST ROW—F. Ferrari, F. Brennaman, J. Bendenelli, M. Carrico, W. Carrico, R. Beam, E. Croyle, V. De Rubis, O. Dill, A. Branthoover, P. Blough, S. Depre.
SECOND ROW—A. Golden, F. Ankeny, T. Capretti, D. Brown, A. Barndt, A. Eash, T. Bottorff, V. Flaim, N. Barty, B. Eash, A. Godlip, I. Barem, T. Carrico.
THIRD ROW—M. Fochman, D. Bracken, C. Bambino, J. Fracos, T. George, M. Dashko, C. Baer, A. Cable, H. Ankeny, R. Benveneuti, F. Bodnar, A. Demko, L. Beam, N. Drummond, L. Bassi.
FIRST ROW—N. Masciocchi, A. Koharchick, L. Hershberger, O. King, B. Kaufman, M. Mishler, P. Miller, R. Griffith, T. Kordell, S. Lohr, J. Lukich, S. Infantino.
SECOND ROW—G. Horner, W. Lambert, F. Layton, C. Mishler, D. Harenbery, B. Nicely, J. Kelly, E. Hershberger, G. McLucas, R. Lyberger, M. Hershberger, R. Montgomery, F. Kocher, W. Haine.
THIRD ROW—B. Goughenour, T. May, M. Gimroth, J. Hoffman, E. Morelli, H. Heirst, A. Kaufman, M. Thomas, B. Housel, E. Jones, H. Kaltenbaugh, D. Hersh, J. Hersh, R. Litterine, J. Corna, W. Mishler.
FIRST ROW—M. Pipta, G. Palmer, I. Rullo, E. Simpson, A. Shaffer, A. Roeosky, H. Shaffer, T. North, J. Rummel, T. Orelando, D. Stevens, J. Orris, H. Stevens, D. Shelter.
SECOND ROW—S. Thomas, J. Rummel, E. Reckner, C. Reinholtz, R. Smith, B. Neath, J. Palmino, R. Richardson, H. Oberjosh, J. Schweikowsky, D. Reed, J. Negast, L. Schrecengost, V. Rimoldi.
THIRD ROW—G. Stevanus, H. Petula, D. Oster, A. Stroyer, L. Ream, M. Rounsley, F. Slater, M. Pebley, R. Sleek, D. Showley, H. Stayrook, J. Szapka, N. Petro, C. Everett, R. Reckner.
FIRST ROW—D. Valentine, R. Wiley, S. McLucas, A. Yoder, E. Kaltenbaugh, J. Marchi, E. Uranker, L. Weaver, E. Uphouse, P. Tedrow, P. Stewart, T. Yoder.
SECOND ROW—R. Thomas, D. Williamson, N. Wanko, T. Huber, R. Wagner, D. Horn, D. Zupan, F. Wright, M. Wojtisek, S. Williams, G. Kubsik, H. Whitecomb, D. Patosky, D. Molton.
THIRD ROW—H. Zuccalotto, F. Wasnick, R. Mlaker, S. Whitof, J. Wolf, D. Ringler, P. Weaver, P. Timplo, A. Yoder, J. Weaver, H. Zimmerman, L. Thomas, D. Urban.

THE SQUADRON LEADERS

SENIOR CLASS

SITTING, LEFT TO RIGHT—Ruth Georg, treasurer; Mrs. Stampfle, Mr. Smith, deans.

STANDING—Joseph Maslak, vice-president; Richard Colliver, president. (Eugene Donati, secretary, was absent when the picture was taken.)

JUNIOR CLASS

SITTING, LEFT TO RIGHT—John Pike, vice-president; Miss Joseph, dean; Mary Charnesky, Treasurer; Mr. Berkebile, dean.

STANDING — Joe Turgeon, president; Geraldine Lohr, secretary.

SOPHOMORE CLASS

SITTING, LEFT TO RIGHT—Josephine DiMauro, secretary; Miss Wardlaw, Mr. Fuller, deans.

STANDING—Donald Jacobs, vice-president; Leland Blough, president.

(Charles Washic, treasurer was absent when picture was taken.)

53
SCHOO

ACTIVITIES

TOP PICTURE—Left to Right—Margaret Kosco, Thelma Blough, Duane Jacobs, Fred Seese, Esther Eash, Marjorie Naugle, Romaine Stahl, Paul Lint.

BOTTOM PICTURE—STANDING—Left to Right—Miss Bender, Sara Merley, Grace Thomas, Calvin Barkley, Richard Colliver, Ruth Georg, Jeanne Crock, Eugene Donati, James Telenko, Bertha Kosak, Mary Sendek, Helen Konieczny, Miss Mellinger, Mr. Thomas.

SITTING—Miss Bantley, Marian Lukich, Dorothy Swartzwelder, Dolores Kubasik, Genevieve Bagos, Dalton Dill, Phyllis Young, Lucy Gironda, Evelyn Baroni.

THE CONNUMACH STAFF

This year the Connumach Staff, boasting the greatest number of subscriptions sold in the history of the school, has eagerly awaited the day that they can breathe a sigh of relief and settle down to examine the finished product of the 1943 Connumach.

The worry and work experienced by the staff is seldom realized when a person looks at the finished yearbook. Writeups are not the only nightmare of the staff; the pictures add considerably to their troubles, to say nothing of the advertising, selling, and the proper arrangement of the articles of the book.

One of the main barriers along the way to completion was the taking of the pictures. The student who wanted to stand by his pal at the other end of the line, and distinguishing a long bell from a short one were only a few headaches of the staff. When the sizes of pupils range from Charles Borosky to Ella Jane Bailey you can get a glimpse of what a task it was to get good pictures. Our Editor-in-Chief, Esther Eash, topped highest honors for the busiest staff member by driving the rest of the staff to get their write-ups in before the deadline. Between their interrupting Miss Long's classes for the key to the store room and pestering every other person for club suggestions, they have finally put out the 1943 edition of the CONNUMACH.

CONTOWNIAN STAFF

Devoted to the task of trying to get the weekly school publication out are the members of the Journalism I, II and III classes. Headed by chief stooge, Duane Jacobs, and with Miss Mellinger as adviser, the Contownian staff is composed of seventeen members. A capable bunch of news-hounds made up the staff, who with a little push did a fine job.

The staff published approximately thirty issues during the school term with the publication deadline on Friday of each week. The deadline was usually met even if things like getting the editor and his assistant, Genevieve Bagos, out of classes had to be done.

To become a member of the newspaper staff the unsuspecting student first had to have above average English grades. Secondly, he had to be approved by Miss Mellinger who then took him into her care to try to cram some newspaper sense into his skull. Speaking of skulls, the ears are a part of the head and it has been said that a reporter has an eye for news, a nose for news, and an ear for a pencil.

FUTURE FARMERS OF AMERICA

Farming as an essential cog in the all out "crush the Axis" effort has been brought before the public in many ways. Since farmers are asked to increase dairy, poultry, field crops, and general livestock products, the F. F. A. Boys' projects are directly in line. Because of travel restrictions, the only exhibits this year were at the C. T. H. S. and the Jenner's Fair. James Spory exhibited his Registered Chester White gilt and Mike Knurek his peppers, potatoes, and onions. The following ninth graders were initiated into the Green Hand Degree: Lester Brunnell, Robert Redick, Emory Hollsopple, Robert Miller, Samuel Hollsopple, Charles Moore, William Shetler, Robert Thomas, William Walter, James Weaver, Noah Yoder, and Stephen Witeof of eleventh grade. The Chapter Farmer Degree was awarded to Dwight Keafer, Mike Knurek, and Richard Thomas. The school nursery, in which the F. F. A. boys assist, has been qualified for a state license. Enough permanent planting has been done by the group to enable them to visualize the future school ground. Our plan is to have the most beautiful landscaping in the state.

TOP PICTURE—SITTING—Left to Right—Duane Jacobs, Patricia O'Connor, Helen Horwat, Catherine Bunch, Marie Salvaggio, Genevieve Bagos.
STANDING—Mary Pellatiro, Jean Zbrozek, Andrew Racosky, Eugene Donati.

BOTTOM PICTURE—FIRST ROW—Left to Right—Dwight Corbitt, Samuel Hollsopple, William Walter, Boyd Mishler, Ross Penner, Robert Thomas, Emory Hollsopple.

SECOND ROW—Mr. Oellig, Jack Blank, James Weaver, Robert Redick, Noah Yoder, Lester Brunell, William Shetler, Jack Spangler.

SCHOOL BANK—Left to Right—Helen Blough, Mary Charnesky, Sophia Smith and Miss Schrall.

THE SCHOOL BANK

"May I have change for one dollar?" Yes, this is a familiar question heard in the school bank which is open for business fourth period. The bookkeeping is done during the sixth period by Sophia Miguet, cashier. Mary Charnesky, a junior, and Helen Blough, a sophomore, are in charge of business transactions. This year Miss Schrall had been head of the bank, but after resigning Mr. Haynes took over. All checks are signed by Mr. Spory or Mr. Stephens and Sophia Miguet. Her successor for next year will be Mary Charnesky aided by Helen Blough.

THE SCHOOL STORE

Despite the affect the war had on the school store, it still functioned as usual under the able direction of Miss Segel. Besides the regular routine of selling candy, ice cream, pop, etc., the school store also held its annual variety show. The program consisted of a wide field of performers. Those who took first, second, and third places by a popular vote were as follows: First, the Glessner Mill Trio —Gaynelle Kocher, Jean Mishler, Luda Henry. Second, Bruno Calisti, imitator. Third, Eleanor Mishler, reading.

SCHOOL STORE—Left to Right—Geraldine Lohr, Melvin Kaufman, Janis Barron, Richard Litz, Eleanor Mishler, Margaret Blough, James Hammer, Miss Segel.
BACKGROUND—Lester McDaniels, Pete Kaltenbaugh.

AERONAUTICS—FIRST ROW—Left to Right—W. Yoder, R. Pickerell, J. Ruis, J. Lucas, R. Lint, S. Glover, M. Cubranich, H. Zadell, W. North, C. Ringler, D. Jacobs, J. Maslak, J. Long, R. Keim, R. Van Di Vender.
SECOND ROW—M. Blough, W. Brosman, P. Lint, G. Spangler, C. Gimroth, D. Blough, R. Uphouse, P. Paznek, P. Negrey, E. Murray, J. Spory, D. Prysianiuik, W. Huber, A. Yoder, R. Boyd, M. Berkebile.
THIRD ROW—P. Rininger, F. Ramond, O. Stevens, D. Dill, L. Mastrocola, F. Seese, P. Gallo, R. Geisel, P. Fracos, P. Horwat, C. Slovach, D. Blough, R. Colliver, W. Ringler, D. Barndt, P. Gindlesperger, J. Burke.
AVIATION—FIRST ROW—Mr. Legters, F. Brenneman, W. Carrico, A. Peterson, C. Goughenour, H. Saylor, R. Montgomery, Horner.
SECOND ROW—J. Schweikowsky, T. Fish, P. Miller, L. Melchor, W. Filmanov, R. Miller, W. Jones, M. Thomas, W. Thomas, Bodoff.
THIRD ROW—J. Speicher, J. Hammer, C. Moore, W. Skobel, D. Wolford, D. Reichard, H. Layton, Golden, F. Rouser, J. Ruis.
BOOK CLUB—FIRST ROW—P. Butchko, H. Rist, B. Blackner, A. Flick, P. Wazner, L. Cortez, J. Rose, M. Georg, P. Ferrari, E. Simpson.
SECOND ROW—D. Eash, T. Gallino, J. Walls, B. Plant, J. Guydo, V. Fleck, B. Benson, D. Ringler, E. Paznek, M. Oster, L. Virgin, R. Wiley.
THIRD ROW—W. Stewart, J. Wolfe, E. Horner, J. Arison, C. Everett, A. Shroyer, B. Yoder, D. Oster.
BOYS' ATHLETICS—FIRST ROW—Mr. Kelly, M. Salvaggio, R. North, N. Capretti, B. Barndt, D. Mardis, J. Havrilak, D. Ringler, J. Konieczny, J. Blank, Infantino, Mr. Fuller.
SECOND ROW—T. Carrico, J. Gaudlip, P. Nicolli, W. Shetler, C. Reckner, E. Miguet, A. Maslak, A. Grey, Mohnar, B. Holsopple, N. Yoder, D. Bracken, D. Faris.
THIRD ROW—M. Bracken, R. Reckner, R. Fuller, W. Palmer, J. Butchko, T. Hutzel, P. Waznek, H. Morelli, R. Carrico, J. Korns, L. Secary, E. Loyd, R. Malaker, C. Steyanas.
FOURTH ROW—R. Lintz, L. Mastercola, C. Ankeny, G. Cadilak, G. Lehman, S. Sendek, R. Szalla, D. Grew, E. Leyd, G. Cucci, M. Gallo, C. Feightner, G. Adams, R. Schoenwalder, G. Shalley, R. Lape, R. Stahl.

OUR YOUNG DODO'S

(AERONAUTICS)

50 Members

Group A:

President ..... DALTON DILL
Vice-president ..... FRED SEESE
Secretary-treasurer ..... HELEN ZADELL
Adviser ..... MR. BERKEBILE

Group B:

President ..... ROBERT KEIM
Secretary ..... FRANK RAYMAN
Treasurer ..... DONALD JACOBS
Adviser ..... MR. BLOUGH

Our aviators in the making, who are studying everything from meteorology to planes. Wait until they are 18, and they will be up in the air literally and figuratively!

FUTURE PLANE DESIGNERS

(AVIATION)

30 Members

President ..... DEAN REIGHARD
Secretary-treasurer ..... DONALD WOLFORD
Adviser ..... MR. LEGTERS

Designing an eight motor flying boat was the main problem. But who cares? It didn't fly anyway.

MILITARY SECRETS

(BOOK CLUB)

34 Members

President ..... JEAN FLASHER
Vice-president ..... LOIS VIRGIN
Secretary ..... THERESA GALLINO
Treasurer ..... EDNA PEBLEY
Adviser ..... MISS BENDER

The least said is the best said—we just read and enjoy it.

THE DAWN PATROL

(BOYS' ATHLETIC)

55 Members

President ..... RICHARD STAHL
Vice-president ..... ROBERT SZALA
Secretary ..... GEORGE ADAMS
Treasurer ..... RODNEY LINTZ
Advisers ..... MR. KELLY, MR. FULLER

The purpose of the club is to give the boys of Junior High an understanding of the various activities sponsored by C. T. H. S.

HEADQUARTERS

(COMMERCIAL)

17 Members

President ..... BETTE SHAFFER
Vice-president ..... MARY SHAFFER
Secretary-treasurer ..... PAULINE WASNICK
Adviser ..... MRS. DORER

The chief aim of the secretarial club is to give Commercial students extra curricular information concerning office work which will help them orientate themselves quickly and with a higher degree of efficiency as they are placed in business offices.

STAGE DOOR CANTEEN

(DRAMATICS)

72 Members

President ..... JOANNE STEPHENSON
Vice-president ..... BETTY LOU LUTZ
Secretary ..... STELLA ZABO
Treasurer ..... GWEN GRIFFITH
Advisers ..... MRS. MAY, MISS JOSEPH

We may never appear on Broadway or at the Nixon, but we do try to make the mark at Conemaugh Township.

U. S. O.'S ENRICHING INFLUENCE

(GIRLS' ENSEMBLE)

20 Members

President ..... ESTHER DONATI
Librarian ..... JOANNE RINGLER
Secretary ..... LUDA HENRY
Treasurer ..... GAYNELLE KOCHER
Accompanist ..... CAROLYN BAER
Adviser ..... MISS SHAFFER

As loyal as the lark, as sweet as the love bird, as cheery as a canary—that's the Girls' Ensemble!

THE WAVES

(GIRL RESERVES)

46 Members

President ..... DORIS HENRY
Vice-president ..... THELMA BLOUGH
Secretary ..... MARY CHARNESKY
Treasurer ..... HELEN BLOUGH
Adviser ..... MISS LONG

Neat, complete, sound, renowned, sociable, sensible, high moral standards, pure thinking—yes these are our worthy friends, the Girl Reserves.

COMMERCIAL—FIRST ROW—LEFT TO RIGHT—P. Young, B. Hay, A. Glover, H. Williams, M. Nestor, M. Clark, B. Young, J. Gallo.
SECOND ROW—Mrs. Dorer, A. Frenchi, M. Andrews, M. Shaffer, M. Small, H. Butchko, A. Williams, V. Starvich, B. Shaffer.
DRAMATICS—FIRST ROW—L. Thomas, E. Kaltenbaugh, D. Brown, D. Wonders, E. Uphouse, E. Uranker, A. Racosky, I. Rullo, G. Kubasic, S. Depre, B. Young, L. Kubasic, Y. Gusmerotti, E. Racosky, L. Frampton, Shaffer, J. Benson, L. Sipple.
SECOND ROW—D. Urban, J. Marchi, L. Lambert, M. Dashko, H. Zabo, K. Holak, T. Georg, J. Stephenson, M. Rounsley, H. Starvich, A. Pugh, A. Hoffman, H. Patula, T. May, B. Kaufman, S. Lohr, S. Mardis, E. Malony, J. Wanko, M. Pipta.
THIRD ROW—Miss Joseph, B. Ritchey, V. Litz, A. Huff, H. Nosal, A. Shaffer, T. Holsopple, N. Blough, S. Uphouse, H. Witosky, M. Meyers, L. Clemmens, G. Griffith, M. Tezza, D. Valentine, B. Lutz, D. Everett, B. Speicher, A. Granitosky.
FOURTH ROW—C. Butler, M. Stayrook, H. Holoka, A. Martin, A. Palenik, D. Huff, J. Witeof, H. Hebda, B. Walters, B. Calisti, E. Ream, C. Govaker, H. Verna, A. Demko, S. Baumgardner, M. Hooknick.
GIRLS' ENSEMBLE—FIRST ROW—J. Nicolli, D. Milant, R. Smith, S. Ringler, G. Stahl, E. Donati, J. Marchi, L. Henry, V. Sleek.
SECOND ROW—Miss Shaffer, L. Henry, E. Miguit, G. Kocher, D. Marshal, C. Baer, M. Kaufman, M. Turkall, P. Naugle, J. Blank, B. Knisely, V. Layton.
GIRL RESERVES—FIRST ROW—C. Treverrow, A. Morrelli, E. Ringler, M. Pellatero, J. Blough, J. Grove, S. McClelland, E. Meck, R. Korywchak, M. Rullo, D. Henry, M. Sepety, L. Capretti, H. Blough, A. Golden.
SECOND ROW—E. Showalter, M. Desort, H. Drzeweicki, V. Holak, Blough, S. Wanko, J. Huston, A. Gardner, P. Cucci, A. Shaffer, M. Dominic, J. Barron, M. Charneski, P. Govaker, B. Blough.
THIRD ROW—Miss Long, M. Stephenson, T. Blough, G. Brown, M. Kaufman, B. Stephens, M. Gindlesperger, J. Devlin, D. Lybarger, H. Ewanic, D. Kerr, M. Livingstone, D. Williamson, A. Pepoy, H. Punako.

GRAPPLERS—FIRST ROW—Left to Right—Mr. Oellig, B. Shaffer, C. Horn, W. Orris, J. Long, S. Glover, D. Ewing, R. Bendnudi, D. Smith, H. Burba, J. Palmino, A. Mantini, E. Albright, D. Steele.
SECOND ROW—J. Maslak, B. Urban, J. Lucas, F. Hutzel, F. Ramond, E. Horner, T. Hurst, R. Lint, D. Blough, G. Spangler, P. Lint, P. Gindlesperger, F. Naugle, J. Borosky, J. Burk, D. Kocher.

BOYS' GYM—FIRST ROW—G. Spangler, A. Kalmanir, S. English, O. King, H. Oberjosh, J. Pipta, M. Pipta, W. Filminov, O. Dill, H. Stephens, L. Paznek, G. Palmer, F. Ferari.
SECOND ROW—D. Rodgers, J. Weaver, R. Schoenwalder, R. Kephart, C. Ewing, D. Smith, D. Jacobs, E. Donati, S. Gusmeratti, W. Leventry, L. Bassi, Coach Smith.
THIRD ROW—H. Christner, J. Spangler, C. Jordan, J. Ringler, J. Pike, D. Wolfe, C. Shuster, L. McDaniels, H. Zuccolotto.

GIRLS' GYM—FIRST ROW—Miss Tipton, L. Flame, H. Moldoon, L. Mucheron, M. Rullo, H. Besyk.
SECOND ROW—D. Swartzwelder, F. Fracos, J. Borosky, P. Nicolli, A. Milant.
THIRD ROW—D. Verna, H. Nitch, J. Dohoda, E. Pepoy, P. O'Connor, S. Haney, M. Short, J. Prachak.

HOME ECONOMICS—FIRST ROW—D. Patosky, D. Williamson, T. Huber, J. Lukich, D. Washic, G. Horner, S. Miller, G. Kocher.
SECOND ROW—M. Shetler, T. Thomas, M. Miller, I. Alwine, K. Konieczny, B. Lintz, F. Stern, A. Lehman, D. Spory, P. Glover, R. Horner.
THIRD ROW—R. Litterie, H. Stayrook, A. Cable, R. Slick, M. Slater, G. Thomas, N. Drumming, I. Alwine, J. Lehman.

THE COMMANDOS

(GRAPPLERS)

33 MEMBERS

President ..... EUGENE NAUGLE
Vice-president ..... ROBERT URBAN
Secretary ..... ELMER HORNER
Treasurer ..... WILLIAM SPANGLER
Adviser ..... MR. OELLIG

Our muscle bound grapplers got themselves into figure fours, stretchers, and other holds trying to be the best one in the class.

OUR SQUAD DRILL

(BOYS' GYM)

34 MEMBERS

President ..... DUANE JACOBS
Vice-president ..... SILVIO GUSMEROTTI
Adviser ..... MR. SMITH

After standing on their heads, turning somer-saults, and climbing ropes these, Atlases are ready to trade places wih the Axis.

WAAC'S

(GIRLS' GYM)

22 MEMBERS

President ..... JENNIE BOROSKY
Secretary ..... JENNIE DOHODA
Treasurer ..... DOROTHY SWARTZWELDER
Adviser ..... MISS TIPTON

They really enjoyed the races and most of the games, but those calisthenics weren't welcome.

THE K. P.'S

(HOME ECONOMICS)

30 MEMBERS

President ..... JUNE LEHMAN
Secretary ..... GRACE THOMAS
Advisers .... MISS HENDERSON, MISS WARD

Peeling spuds is their delight, but eating them is their specialty.

SCOUT TROOPERS

(HUNTING AND FISHING)

43 MEMBERS

President ..... FORREST NAUGLE
Vice-president ..... CHARLES TISAK
Secretary-treasurer ..... WARREN YOUNG
Advisers ..... MR. HELSEL, MR. KAUTZ

Fisherman's luck and a hunter's paradise are the goals set by this club and so how about Japan for hunter's paradise?

KNITTIN' FOR BRITAIN

(KNITTING)

22 MEMBERS

President ..... VIRGINIA CUBRANICH
Vice-president ..... PHYLLIS WEAVER
Secretary ..... BETTY HOSTETLER
Treasurer ..... JO ANN WEAVER
Adviser ..... MISS LOHR

Manipulating two slippery needles isn't so bad when they are doing it for the Red Cross.

POST EXCHANGE

(LIBRARY)

15 MEMBERS

President ..... DOROTHY BENSON
Vice-president ..... ELLA BAILEY
Secretary-treasurer ..... MARY E. HAMMER
Adviser ..... MISS FOULKE

They kept up with the latest books and authors and learned the Dewey Decimel System of Classification.

STITCHES FOR BLITZES

(NEEDLEWORK)

39 MEMBERS

President ..... MARY L. BLOUGH
Vice-president .... DOROTHY HERSHBERGER
Secretary ..... ANNIE CARRICO
Treasurer ..... PAULINE GIRONDA
Adviser ..... MISS BLOUGH

Even though they like to sew, heir slogan is, "A stitch in time saves nine."

HUNTING—FIRST ROW—Left to Right—W. Mishler, W. Spangler, D. Croyle, W. Brenchak, L. Brunell, W. Jordan, B. Strayer, R. Young, J. Eckhoff, J. Salvaggio, D. Horn, B. Lehman, S. McLucas, R. Dixon, W. Lehman.
SECOND ROW—L. Haines, J. Sipos, H. Brown, W. Branthover, C. Tisak, V. Bunch, M. Thomas, D. Corbitt, W. Griffith, W. Cobaugh, J. Walker, J. Granistosky, J. Saylor.
THIRD ROW—R. Goughenour, S. Rullo, R. Foust, K. Livengood, G. Thomas, E. Blough, F. Naugle, R. Shroyer, J. Onsyhko, M. Knurek, P. Klesko, Mr. Helsel, Mr. Kautz.
KNITTING—FIRST ROW—Miss Lohr, J. Weaver, K. Konieczny, V. Cubranich, A. McDaniels, D. Law, E. Trachok, N. Masciocchi, M. Gindlesperger, S. Eppley, N. Thomas, P. Tedrow, P. Stewart, P. Weaver, E. Lybarger, M. Thompson, B. Hostetler, D. Melchor, A. Yasenosky, C. Mortenson, M. Secovish.
LIBRARY—FIRST ROW—E. Unger, D. Benson, N. Barty, J. Morbett, N. Marchi, J. Rummel, J. Bailey, B. Dunmire, R. Smith, O. Levadnuk, M. Hammer, B. Lehman, P. Shroyer, B. Hershberger, Miss Foulke.
NEEDLEWORK—FIRST ROW—G. Maggs, C. Ravenscraft, M. Ravenscraft, M. Long, D. Andrews, A. Yoder, D. Govaker, T. Kordell, R. Beam, H. Zimmerman, C. Blough, N. Wanko, L. Bovino, S. Williams.
SECOND ROW—N. Treverrow, B. Eash, A. Kaufman, H. Kaltenbaugh, L. Flower, Z. Thomas, E. Kissel, A. Carrico, A. Dolgan, A. Alwine, V. Stern, N. Blough, P. Gironda.
THIRD ROW—C. Mishler, J. Sidone, D. Jackson, L. Benson, Miss Blough, M. Blough, D. Hershberger, F. Blough, D. Hersh, G. Stevanus.

NURSING—FIRST ROW—Left to Right—M. Hershberger, A. Gaudlip, E. Shrickgross, D. Yoder, F. Burke, L. Lorenzi, B. Saylor, F. Layton, J. Rummel, E. Reckner, B. Neath, B. Rogers, E. Barndt, E. Weaver, F. Ankeny, D. Yoder.
SECOND ROW—P. Ruparcic, B. Miller, B. Orris, E. Griffith, F. Slater, B. Baum, M. Sala, E. Morelli, J. Huffman, L. Beam, J. Negast, F. Wright, E. Hershberger, N. Thomas, Miss Mellinger.

PHOTOGRAPHY—FIRST ROW—R. Kaltenbaugh, B. Showalter, M. Carrico, F. Firl, K. Krasnoski, R. Thompson, R. Blough, E. Croyle, S. Thomas, W. Drzewieski, A. Yoder.
SECOND ROW—D. Massimo, D. Harenburg, C. Donati, D. Hammer, S. McCellan, B. North, R. Walker, L. Kaltenbaugh, S. Merley, E. Hanzik, G. Lyberger, C. Good.
THIRD ROW—P. Thomas, D. Keafer, R. Sala, J. Spangler, R. Rullo, W. Thomas, C. Barkley, B. Hostettler, Mr. Thomas.

SOAP CARVING—FIRST ROW—Mrs. Baer, J. Brown, S. McNutt, J. Thomas, N. Thomas, C. Bambino, R. Thomas.
SECOND ROW—E. Kubasic, L. Kaufman, J. Kelly, J. Wojtisek, B. Runtz, E. Cable, J. Szeptka, T. Hutzel.

PERSONALITY—FIRST ROW—S. Meyers,, W. Miller, L. Kaltenbaugh, W. Berkey, H. Bornyak, D. Zupan, B. Mishler, B. Benson, R. Pierce, D. Stephens.
SECOND ROW—D. McNutt, R. Kaufman, G. Mishler, D. Riddle, M. Downey, B. Savage, F. Negast, E. Robertson, R. Schoenwalder, Miss Bantley.

MEDICAL CORPS

(NURSING)

35 Members

President ..... EVELYN GRIFFITH
Vice-president ..... FRANCES SLATER
Secretary ..... BETTY JANE ORRIS
Adviser ..... MISS MELLINGER

If and when an emergency or diaster occurs these young medicos will be ready—we hope.

CAMOUFLAGE CORPS

(PHOTOGRAPHY)

34 Members

President ..... NEIL KAUFMAN
Vice-president ..... MOLLY CARRICO
Secretary ..... SARA MERLEY
Treasurer ..... CALVIN BERKEY
Adviser ..... MR. THOMAS

A click of a camera in the hands of one of these camera fiends may find you in some ridiculous pose.

ORDINANCE DEPARTMENT

(SOAP CARVING)

15 Members

President ..... LORENE KAUFMAN
Vice-president ..... SHIRLEY McNUTT
Secretary ..... NADA THOMAS
Treasurer ..... JOSEPH BROWN
Adviser ..... MRS. BAER

"Soap can be used for more than washing," the club members say.

THE HOME FRONT

(PERSONALITY)

24 Members

Adviser ..... MISS BANTLEY

We are very frankly working for glamour and are tearing it apart to see how it clicks.

DIRECTORS OF MORALE

(SOCIAL GAMES)

60 MEMBERS

President ..... RICHARD TRACHOK
Secretary ..... GENEVIEVE BAGOS
Treasurer ..... SOPHIA SMITH
Adviser ..... MRS. STAMPFLE

What do we do? Play pinochle and gab! Bu we have a "heck" of a good time.

ENGINEERS

(TRAVEL)

13 MEMBERS

President ..... LOIS HERSHBERGER
Secretary-treasurer ..... GLEN YODER
Adviser ..... MISS WARDLAW

Here is a group who really let their imagination get the best of them. If you don't believe i, tune in and take a trip around the world in one hour.

SIGNAL CORPS

(TWIRLERS)

33 MEMBERS

President ..... BETTY SIPE
Vice-president ..... ROBERT BRENNAMEN
Secretary-treasurer ..... JEAN MISHLER
Adviser ..... MRS. LOHR

One, two, three, twirl! ! ! And then the batons fly. Give 'em a little time and you'll have thirty-three Eddie Sackses.

SOCIAL GAMES—FIRST ROW—Left to Right—A. Ciucci, E. Byers, L. Lappi, F. Baroni, F. Christini, R. Valentine, M. Wojtisek, S. Weiglarz, C. Lehman, G. Lintz, R. Simpson, R. Devlin, P. Blough, J. Kramer, J. Bendinellie.

SECOND ROW—L. Harker, C. Pipta, L. Ewing, D. Gindlesperger, J. Eppley, S. Golden, D. Tedrow, B. McLucas, W. McDaniel, N. Blough, E. Eash, E. Steeg, J. English, T. Hurst, B. Carrico.

THIRD ROW—Miss Will, Mrs. Stampfle, S. Miguet, G. Bagos, A. Boyd, B. Simpson, L. Bieniasz, J. Zambotti, A. Bettile, J. Maslak, T. Weir, D. Capretti, P. Kaltenbaugh, F. Frampton, C. Runtz.

FOURTH ROW—W. Gilbert, P. Richko, J. Tezza, P. Joyce, R. Trachok, W. Swartzwelder, C. Borosky, V. ash, T. Waselewski, E. Roberts, W. Borelli, J. Telenko, R. Seckinger, G. Kogut, A. Levodnick.

TRAVEL—FIRST ROW—J. Boyd, A. Gallino, L. Borelli, K. Korywchak, L. Hershberger, W. Carrico.

SECOND ROW—C. Primavera, B. Hamzik, B. Yoder, M. Gimroth, J. Klimek, B. Hershberger.

TWIRLERS—FIRST ROW—D. Shetler, A. Branthoover, D. Multon, A. McDaniels, G. McLucas, K. Nicodemus, A. Eash, V. DeRubis, D. Welsh.

SECOND ROW—J. Hillegas, B. Goughnour, M. Fochman, B. Sipe, C. Meyers, S. Gindlesperger, P. Hays, J. Mishler, A. Nestor, G. Meyers.

THIRD ROW—B. Brenneman, R. Richardson, J. Szala, J. Baker, E. Borelli, E. Clement, Mrs. Lohr, J. Jones, D. Ungler, R. Meck, J. Kelly.

"THE POST SERENADERS"

Conemaugh Township High School has turned southern on us—see there goes a girl now, all done up in hoops and curls. Boys alike are sprouting tails and I do mean pegged pants. This simply means they are presenting "The Beantown Choir." Twenty-five members of the chorus were chosen to participate in this musical comedy given by the band. Representing the Junior High chorus in this were Anna Marie Mylant and Luda Henry, ninth graders. Besides the comedy, the choruses were active in the Christmas assembly, during which they sang "Beautiful Savior" and "Silent Night." The Junior High chorus is the larger of the two with one hundred-nine members while the Senior High has eighty-six.

Elected to serve as officers for the year 1943 were as follows: Junior High—president, Esther Donati; vice-president, Elizabeth Miguet; secretary, Anna Marie Mylant; librarians, Dolores Riddle, Nancy Treverrow, and Virginia Layton. Senior High—president, Richard Colliver; vice-president, Duane Jacobs; librarians, Harry Cable, Donald Blough.

TOP PICTURE—FIRST ROW—Left to Right—M. Rullo, J. Blough, W. Berkey, D. Cable, D. Henry, B. Sipe, E. Sipe, E. Ringler, E. Bailey, D. Benson, G. Meyers, M. Rounsley, T. Gallino, H. Blough, Miss Shaffer.
SECOND ROW—M. Marone, R. Stahl, D. Verna, R. Georg, B. Lehman, E. Showalter, S. Gindlesperger, M. Pellatiro, C. Treverrow, J. Adams, J. McNulty, H. Drzeweicki, E. Mishler, E. Griffith, A. Lehman.
THIRD ROW—B. Blough, S. McClelland, P. Govaker, D. Tedrow, M. Salvaggio, J. DiMauro, M. Blough, M. Hammer, J. Crock, G. Bagos, A. Morrelli, H. Ewanic, N. Kaufman, A. Shaffer, M. Smith, M. Dominick.
FOURTH ROW—M. Charnesky, G. Lohr, I. Miller, J. Kelly, N. Pellatiro, R. Kaufman, L. Blough, E. Eash, W. Fisher, D. Unger, C. Ringler S. Glover, W. Branthoover, P. O'Connor, M. Naugle, S. Haney, H. Nitch, G. Mishler.
FIFTH ROW—R. Brenneman, M. Kaufman, C. Frederick, D. Blough, H. Naugle, J. Turgeon, H. Griffith, J. Kaufan, D. Blough, R. Good, H. Cable, R. Colliver, J. Williamson, N. Yoder, D. Custer, H. Jones, D. Jacobs.

BOTTOM PICTURE—FIRST ROW—Left to Right—E. Nicolli, N. Massocchi, Y. Gusmerotti, E. Barndt, L. Frampton, L. Kubasick, A. Mylant, E. Uranker, E. Racosky, E. Uphouse, J. Sipple, I. Rullo, S. DePrey, G. Kubasick, A. Racosky, M. Pipta, M. Shaffer.
SECOND ROW—B. Carrico, J. Bendenelli, F. Ankeny, J. Marchi, M. Marchi, D. Welsh, L. Hershberger, W. Lamber, J. Weaver, E. Kaltenbaugh, L. Borelli, J. Winko, B. Richey, R. Smith, S. Wagner, L. Thomas, J. Rummel, A. Branthoover, D. Malton, A. Golden, F. Brennamen.
THIRD ROW—E. Croyle, M. Hocnic, B. Griffith, D. Harenburg, H. Nosal, K. Holak, P. Weaver, D. Reed, D. Horn, D. Eash, E. Unger, R. Pierce, B. Benson, O. Oster, V. Sleek, V. Cubranich, V. Henry, M. Folkman, T. Georg, L. Schrickingos, J. Lukich, E. Maloney, B. Young.
FOURTH ROW—H. Halok, S. Zabo, J. Huffman, N. Blough, H. Putola, G. Stahl, G. Stavanis, B. Hershberger, J. Blank, G. McLucas, A. Pugh, V. Layton, D. Ringler, G. Marchi, N. Treverrow, M. Meyers, J. Ringler, B. Knisely, J. Flasher, L. Henry, E. Miguet, E. Donati, E. Byres, N. Thomas.
FIFTH ROW—P. Hay, C. Baer, J. Kelly, R. Horner, M. Dashko, O. Levadnuk, E. Ott, S. Uphouse, D. Law, P. Naugle, J. Houston, B. Cauffiel, D. Riddle, M. Turkell, P. Seganos, J. Clemens, S. Meyers, D. Valentine, L. Kaufman, C. Meyers, G. Kocher.

"OUR MILITARY BAND"

FIRST ROW—Left to Right—Bob Brenneman, Edna Sipe, Robert Kaltenbaugh, Joseph Turgeon, John Kaufman, Robert Good, Archie Gray, Janet Adams, Nila Kaufman, Joan Sipple, Jean McNulty, Jay Hillegas.

SECOND ROW—Richard Litz, Robert Barndt, Marian Meyers, Jane Hammer, Romaine Stahl, Violet McDaniel, Sylvia Uphouse, Leland Blough, Frank Bendelli, Patricia Naugle, Flora Gray, Emma Petett, Wilma Berkey, Beverly Walters, Ruth Smith, Sara Merley.

THIRD ROW—Dolores Riddle, Margaret Smith, Margaret Turkell, Walter, Brosman, Harry Naugle, Wayne Fisher, Edward Joseph, Donald Blough, Harry Cable, Herald Griffith, David Williamson, Merle Thomas, Lois LaBrie, Jane Devlin, Marjorie Naugle, Ruth Georg, Elvera Ringler.

Every fourth period the attention of students was diverted from their subjects, and teachers became frantic when those forty "tooters" began tuning and blowing. After five or ten minutes, this usually ceased with Mrs. Lohr, their director, coming upon the scene. Goodness! How much more melodious were those sweet strains of music once she took charge. Even though classes were disturbed, we feel sure the teachers were repaid for all their miseries when the band played in assemblies, perhaps only "to march 'em in and out." The members, of course, didn't object, for this got many out of their fifth period class quite frequently without having to play hooky and take detention. Maybe the band got a GOOD start LATE, but upon Mrs. Lohr's arrival they certainly stepped around. AND HOW! ! ! ! This late start, however, did not hinder them for they were able to appear at every football game except Portage, whether rain or shine. Their outstanding performance of the season was probably exhibited at Windber when they formed the anchor and swung it down the field playing "From the Halls of Montezuma." To extricate themselves from debt and to make extra money they commenced selling Christmas cards early in October. With the co-operation of everyone, this campaign brought them out on top of the pile and gave them breathing space once more. Don't develop the wrong impression that when football season ends the band rests, for it is at this time that the band really gets down to brass tacks. Then is the time that they really attempt to learn and appreciate the finer arts of music while putting them into pracical use. At the beginning of the year, the following officers were elected: president, Lois LaBrie; vice president, Romaine Stahl; treasurer, Joseph Turgeon; librarians, Violet McDaniel and Robert Barndt.

"CAPTAIN SHAFFER'S SQUAD"

OCTET—FIRST ROW—SITTING—Left to Right—Margaret Smith, Donald Blough, Romaine Stahl, Miss Shaffer, Helen Blough, Mary L. Blough, Nila Kaufman.
SECOND ROW—STANDING—James Ringler, Leland Blough, Richard Colliver.

"THE BUGLERS"

SITTING—Left to Right—Nila Kaufman, Betty Stevens, Robert Barndt, Francis Mortenson, Donald Blough, Camilla Mortenson, Margaret Smith, Edward Joseph, Andrew Rascosky, William Gilbert, Romaine Stahl, Grace Stahl, Patricia Naugle, Lois LaBrie, Jane Hamer, Robert Kaltenbaugh, Mary Ellen Hammer, Wilma Berkey, Carl Kaufman, Harry Cable, Harry Naugle, Emma Petett, Clyde Good, Herald Griffith, Frank Bendelli, Leland Blough, William Orois.
STANDING—Left to Right—Mrs. Lohr, David Steele, John Kaufman, Robert Good, Joseph Turgeon.

"COLUMN LEFT, SWING IT"

SWING BAND—FIRST ROW—Left to Right—Harry Cable, John Kaufman, Robert Good, Joe Turgeon, David Steele, Mr. Lohr.
SECOND ROW—Andrew Racosky, Jean Zbrosek, Carl Kaufman, Lois LaBrie, Edward Joseph, Janet Adams, William Gilbert.
THIRD ROW—Leland Blough, Flora Gray, Herald Griffith, Harry Naugle, Frank Bendenelli, Wayne Fisher, Violet McDaniels, Charles Fredrick.

Under the direction of Miss Shaffer and accompanied by Nila Kaufman, these eight, little twittering song birds chirped till the tree tops shook. The fluttering organization had their regular weekly meeting on Friday the second period. During their practice periods this throaty group usually rehearsed the individual parts of the numbers and finally concluded by combining the four parts, forming, without doubt, close harmony. The talented members are Romaine Stahl and Margaret Smith in the soprano section, Mary Louise and Helen Blough singing alto, Donald and Leland Blough as tenors, with Richard Colliver and James Ringler chanting bass.

Although the orchestra was discontinued last year because of the lack of experienced violinists, they managed this year to find one here and there; so 'till they were finished, they had what is known as the orchestra. Making their debut at "The Beantown Choir" performance, they proved their worthiness. They also furnished music for senior commencement and baccalaureate services. At the beginning of the year, with Mrs. Lohr as their shepherdess, they elected the following people to offices: President, Andrew Racosky; vice-president, Lois LaBrie; Secretary-treasurer, Joe Turgeon; Librarians, Robert Good and Herald Griffith.

"Slap that bass, beat those skins, get in the groove." It's the swing band going into action. At the beginning of the year many sour notes floated from the auditorium during the club period. Since then they have improved greatly. We listened to some of their swing sessions during assembly period—and it was really pleasing to the ear! Joseph Turgeon, the Gene Krupa of the band, was elected president; Lois LaBrie, vice-president; Herald Griffith, treasurer, and John W. Kaufman, secretary. Mrs. Lohr kept after the members with a real power, so give her the credit for their success.

TOP PICTURE—FIRST ROW—Left to Right—Richard Trachok, Genevieve Bagos, Mary Charnesky, Gaynelle Kocher, Esther Donati, Jean Mishler, Duane Jacobs.

SECOND ROW—Stella Zabo, Katherine Holak, Betty Lou Lutz, Ralph Croyle, Ray Robinson, Robert Griffith, Lucy Capretti, Helen Blough, Joanne Weaver, Robert Van Divender, William Shetler, Louise Thomas, Ruth Smith, Melvin Ringler.

THIRD ROW—Carolyn Baer, Helen Ewanic, Ruth Georg, Dolores Riddle, Joseph Granitosky, Audrey Martin, James Burke, Jack Korns, Ann Morelle, Dora Rose, Pauline Govaker, Leo Bassi, Betty HaFy, Joan Verna, Emma Petett.

FOURTH ROW—Miss Wardlaw, Fred Seese, Charles Washic, John Pike, Joe Turgeon, Robert Lint, Donald Custer, Nelson Yoder, Jay Hillegas, Betty Stevens, Rodney Lape, Mr. Kautz.

MIDDLE PICTURE—FIRST ROW—Jean Konieczny, Doris Tedrow, Florence Milant, Elvera Ringler, Jane Hamer, Rose Korychak, Mary Rullo, Virginia Bardey, Jean Zbrosek, Dorothy Verna, Dorothy Swartzwelder, Ora Smith, Mary L. Rullo.

SECOND ROW—Miss Tipton, Patricia O'Connor, Margretta Short, Mary Downey, Jane Kelley, Eva Robertson, Ruth Schoenwalter, Helen Nitch, Ruth Georg, Jeanne Crock, Doris Henry, Mary Havrilak, Charlotte Treverrow.

BOTTOM PICTURE—FIRST ROW—Junior Naugle, David Steele, Merle Thomas, Harvey Jones, Raymond Sala, Duane Jacobs, Robert McDaniels, Donald Jacobs.

SECOND ROW—DeWayne Blough, Wayne Thomas, Robert Good, Dan Weaver, Gene Spangler, Joe Turgeon, Herald Griffith, Calvin Barkley.

THIRD ROW—Edward Joseph, Richard Colliver, Dalton Dill, Robert Geisel, Fred Seese, Duane Blough, Harry Cable, Mrs. Thomas.

THE STUDENT COUNCIL

The students of our school are learning democracy by practicing self-government under the guidance of the Student Council.

A luncheon was held January 8, in honor of Dr. Byron Williams, moderator of Junior Town Meetings, who conducted a Junior Town Meeting in the high school auditorium. The participants were Romaine Stahl, Duane Jacobs, a member of the Student Council, Richard Colliver, and Dalton Dill. Mr. Stephens and Mr. Spory, local administrators, Miss Wardlaw and Mr. Kautz, present faculty advisors of the Student Council, and the Junior and Senior High School officers were present.

The Christmas season was made cheerful by the committee which took charge of decorating the halls and auditorium.

The biggest task of the Student Council this term was the taking over of the sale of defense stamps and bonds. The Home Room representatives are the Student salesmen, and the Home Rooms compete against one another. This system has worked very well, having as the total of the first two months' sales $3,000.

Every where we see posters made by the Advertising Committee reminding us to buy war bonds and stamps to help our country in the fight to save the ideals of democracy.

SENIOR HIGH OFFICERS

Co-Presidents ..... Duane Jacobs and Richard Trachok
Secretary ..... Mary Charnesky
Treasurer ..... Genevieve Bagos

JUNIOR HIGH OFFICERS

President ..... Esther Donati
Secretary ..... Jean Mishler
Treasurer ..... Gaynelle Kocher

HI-Y

The Hi-Y has, during the past season, proved themselves to be an active and energetic group. Living up to their four plank program of clean speech, clean sportsmanship, and clean living as a whole, they have been active in Bible studies, parties, and basketball activities.

Under the guidance of Mr. Thomas they have in the past two years finished the Hi-Y Bible study, and have again competed for honor this year.

The position of president was well filled by Calvin Barkley, with Duane Jacobs as vice-president. Robert Geisel wore out pencil after pencil as secretary while Dalton Dill "raked in the dough" as treasurer.

G. A. A.

"Come on girls, the period is almost over." "We want to play today not tomorrow." These are remarks you may have heard in the gym Tuesday seventh period. Then you see the kids playing a rough game of basketball, their favorite sport.

At the beginning of the year the new members of the club were initiated by not being permitted to wear make-up, speak to boys, or wear jewelry, ribbons, and bobby pins.

Their aim is to be active and to be ever improving their abilities in sports, keeping uppermost in their minds the development of qualities associated with sportsmanship.

The officers are Ruth Georg, president; Jeanne Crock, vice-president; Mary Haverlak, secretary; Mary Rullo, treasurer; Miss Tipton, adviser.

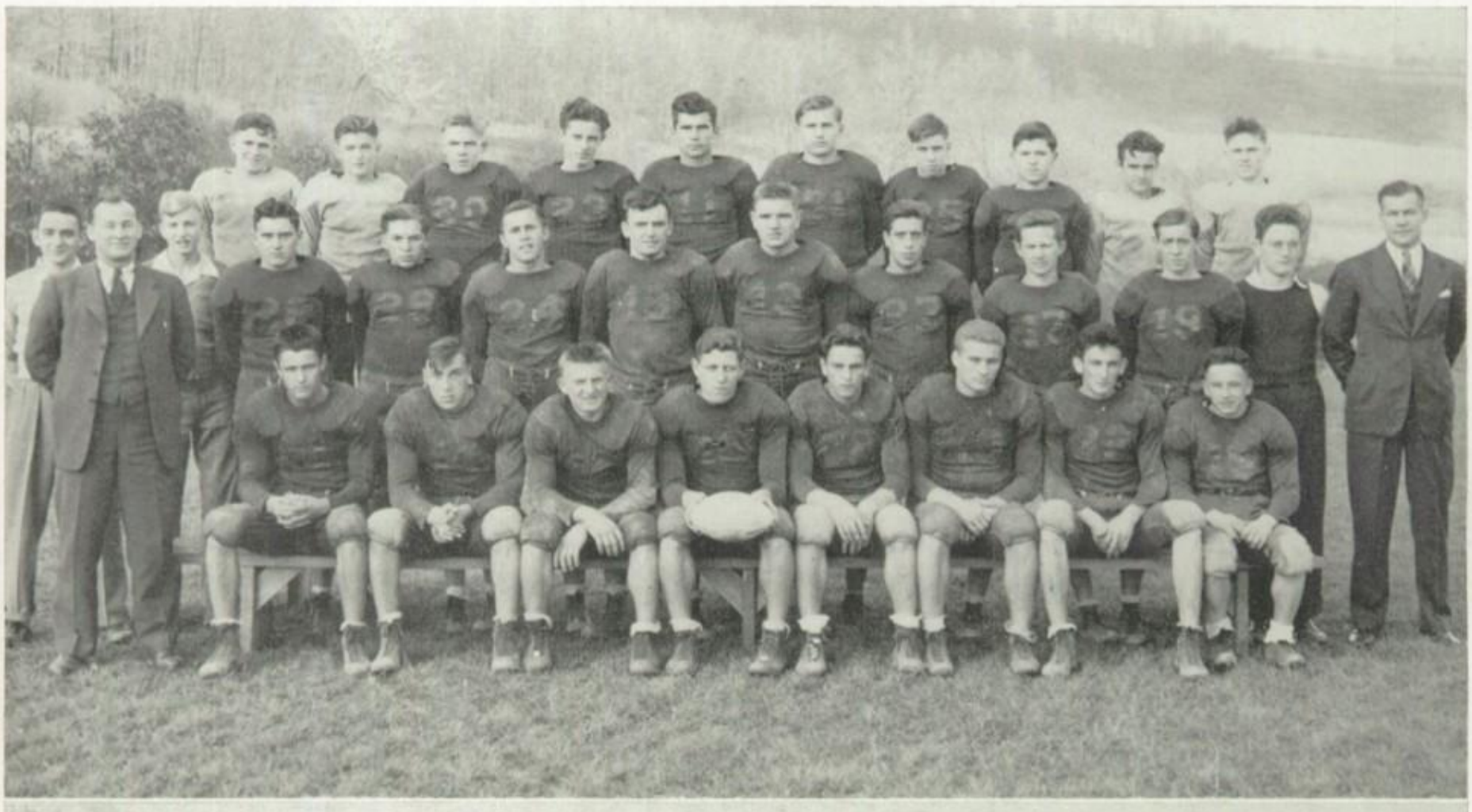

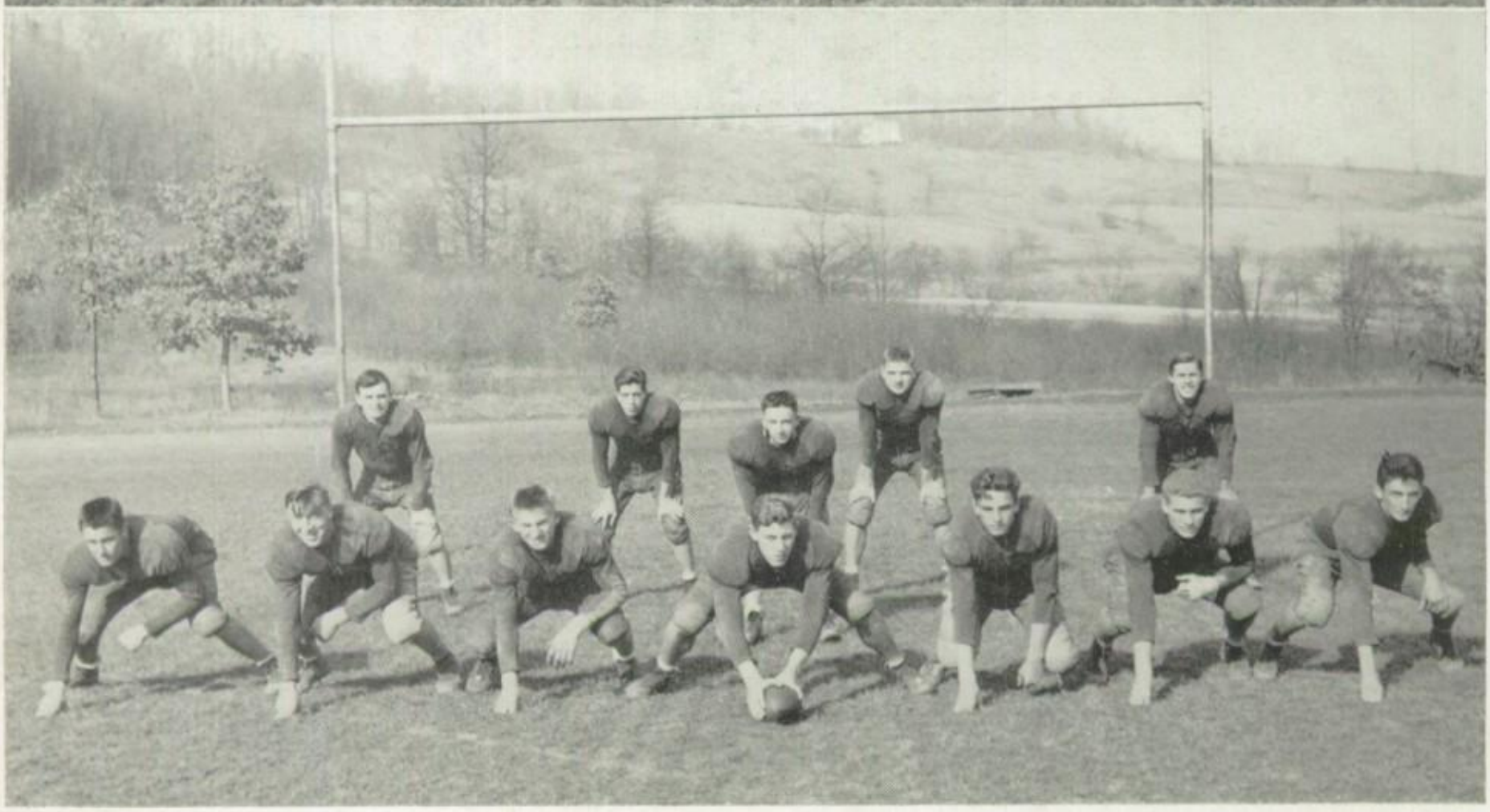

TOP PICTURE—FIRST ROW—Left to Right—Joe Tezza, Mike Knurek, Charles Runtz, Elton Roberts, John Pike, Fred Seese, Paul Joyce, Joseph Maslak.

SECOND ROW—Coach Smith, Ray Seckinger, Ernest Heinrick, Tom Kalmanir, George Kogut, Richard Trachok, John Zambotti, John Dohoda, Charles Feightner, David Steele, Mr. Fuller.

THIRD ROW—James Telenko, James Speicher, Tom Hurst, James Burke, George Adams, Richard Rullo, Andy Seganos, Charles Washic, Wayne Thomas, Frank Szala, Edward Loyd, Charles Melchor.

BOTTOM PICTURE—FIRST ROW—Joe Tezza, Mike Knurek, Charles Runtz, Elton Roberts, John Pike, Fred Seese, Paul Joyce.
SECOND ROW—George Kogut, John Zambotti, Joseph Maslak, Richard Trachok, Tom Kalmanir.

C. T. H. S.		Opponents
0	Johnstown	25
19	Somerset	0
0	Ferndale	0
21	Ebensburg	37
26	Westmont	6
13	Portage	19
0	Shade Twp.	12
14	Windber	26
6	Conemaugh	0
13	Boswell	6

FOOTBALL

For the third straight year, Conemaugh Township possesses a new Coach. Coach Harold Smith of Windber took up the reins which were dropped by Walter Nosal last year, and Peter Fee the previous season.

The season was a fair one for the Smithmen, who won four, lost five, and tied one game. Their first game found them losing to Johnstown High, 25-0 in their night tilt at the Point Stadium which was witnessed by approximately five thousand fans.

In their second tilt, the Braves soundly trounced a strong Somerset High School team 19-0. Tommy Kalmanir, senior halfback, spearheaded Conemaugh Township High School's attack by scoring 13 points.

In their second game at the Point Stadium the Indians of Conemaugh Township and the Yellow Jackets of Ferndale fought to a scoreless tie.

Conemaugh Township tasted bitter defeat for the second time at the hands of Ebensburg's Red Devils, 37-21.

A game played on Price Memorial Field, knocked Westmont High from the ranks of the undefeated, 26-6. Most of the Braves' scoring was done in the last period, when twenty of their points were scored.

Portage High School defeated the Indians, 19-13 in a game that was played without the aid of some of the regulars. This contest was climaxed by a 100-yard sprint by Bobby Booth, Portage quarterback.

Gaining glory in defeat, Conemaugh Township High School's Indians lost to Windber High's Ramblers, 26-14. Their "everything to gain and nothing to lose" attitude gained them a 7-7 tie at the end of the first half, a task which no other high school had been able to accomplish this season.

A four-year jinx held by the Conemaugh Iron Horses over Conemaugh Township was broken with a 7-0 win for the Braves.

In their last game of the season, the Braves tangled with their cross-county rivals from Boswell and defeated them, 13-6. Now appearing for the last time in a Conemaugh Township uniform were Joyce, Knurek, Runtz, Zambotti, Seese, Tezza, Kogut, Kalmanir, Maslak, and Trachok.

And so ends Coach Harold's first football season with Conemaugh Township.

TOP PICTURE—FIRST ROW—Left to Right—Paul Joyce, Donald Wolford, Richard Trachok, Richard Colliver, Dan Weaver.
SECOND ROW—James Speicher, Wayne Thomas, DeWayne Blough, Coach Smith, John Zambotti, John Maslak, David Steele.

BOTTOM PICTURE—FIRST ROW—Mary Pellatiro, Pauline Govaker, Doris Henry.
SECOND ROW—Mary L. Rullo, Dorothy Verna, Janis Barron, Eleanor Mishler.

BASKETBALL

C. T. H. S.		*Opponents*
31	Alumni	9
40	Stonycreek Twp.	24
27	Franklin	36
19	Franklin	21
29	Johnstown	23
39	Conemaugh	16
26	Ferndale	27
44	Shade Twp.	15
24	Westmont	28
32	Windber	20
40	Somerset	22
28	Ferndale	29
42	Boswell	21
29	Richland	15
43	Friedens	30
32	Westmont	29
60	Friedens	25
23	Somerset	20
24	Conemaugh	21
43	Richland	24
32	Boswell	22
44	Shade Twp.	26
42	Windber	25
38	Stonycreek Twp.	20
36	Adams Twp.	35
40	Adams Twp.	30
38	*Everett	23
26	**Johnstown	42
33	***Cresson	37

* District 5 playoff

** District 5 and 6 playoff

*** Chamber of Commerce tournament

BASKETBALL

District Five laurels went to the Indian cagers of Coach Harold Smith during the very successful past season. An outstanding schedule was covered. When the final returns were in, the ledger read twenty-two wins out of twenty-five contests played.

A team made up of four seniors, Kalmanir, Joyce, Trachok, and Colliver, and one junior, Weaver, took the floor in the opening game against the Alumni. These five cage stars answered the starting whistle in every contest, which incidentally, is very unusual.

Every game was not a walk-away for the Warriors, for these boys lost three closely-contested battles by very tight scores; two by one point, and one by a two-point margin. On the other side the Braves also squeezed out on the long end of the score in two games, Somerset and Adams Township. The Somerset contest was decided by three points, and the Adams Township tussle by a mere one point margin.

Six Somerset County teams were meted out defeats at the hand of the champion Indians in the twelve county contests. Cagers from Stonycreek Township, Shade Township, Windber, Somerset, Boswell, and Friedens were tripped in Somerset County competition by the Braves.

The worst defeat given the Braves was at the hands of the Johnstown High Trojans, with the score being 42-26, in the tilt between District five and six champions.

On the other hand, the Braves handed Somerset Township an outstanding 60-25 trouncing. The second-highest score run-up by the Indians was against Shade Township, 44-15.

After all returns were in, Joyce had amassed a total of 250 points to cart off high-scoring honors. Tommy Kalmanir came in second with 238 counters. Of the remaining three starters, Trachok was first, Dick Colliver, second, and Dan Weaver, third.

Next year only one letterman will be back, with Joyce, Kalmanir, Trachok, and Colliver graduating. The only returning cager is Weaver. Also graduating are Maslak and Zambotti.

A new cage mentor will be here next year, and here's wishing him lots of luck in building another championship team.

TRACK

LEFT TO RIGHT—George Butchko, Charles Tisak, Charles Runtz, Charles Tisak, Hobart Christie, Joseph Kulak, Andrew Seganos, Richard Trachok.

Conemaugh Township completed a very successful track season under the direction of Coach Nosal. For the fourth consecutive year Conemaugh Township was crowned District five champions. The following boys participated in last year's track: Kalmanir, Punako, Trachok, Glessner, Salvaggio, Joyce, Samfilippo, Kulak, Tezza, Blough, and Williamson who won the mile-run three consecutive times in District five champions.

WRESTLING

Eugene and Forrest Naugle, brothers, are shown in "referee's position." Each a District 5 champion in his own right—Forrest in 133-pound-class, and Eugene in 95-pound-class. They competed for title laurels in the P. I. A. A. State Tournament at State College.

FORREST NAUGLE EUGENE NAUGLE

"THE LOVELY DUCKLING"

LEFT TO RIGHT—Jeanne Crock, Marjorie Naugle, Sara Merley, Ruth Georg, Miss Long, Duane Jacobs, Richard Colliver, David Steele, Grace Thomas, Dolores Kubasic, Sophia Miguet, Dorothy Swartzwelder.

"HIS FIRST SHAVE"

SITTING—LEFT TO RIGHT—Doris Henry, Harry Cable, Ruth Schoenwalter, Betty Sipe, Marie Salvaggio.
STANDING—Helen Drzwieski, Joe Turgeon, Andrew Racosky, Mary Andrews.

"LOVE IN BLOOM"

LEFT TO RIGHT—Charles Pipta, Margaret Smith, Beatrice Blough, Margaret Blough, Edward Joseph, Geraldine Lohr, Richard Litz, Mary L. Blough.

"THE IRONERS"

LEFT TO RIGHT—Dorothy Miller, Betty Hay, Helen Butchko, Dorothy Harshberger, Charlotte Trevorrow, Victoria Starvish, Dora Rose, Vera Holak.

"THE BEANTOWN CHOIR"

SITTING—LEFT TO RIGHT—Lois LaBrie, Joe Turgeon, Evelyn Griffith, Jeanne Crock, Geraldine Lohr, Margaret Smith, Beatrice Blough, Wilma Berkey, Anna Marie Milant, Marjorie Naugle, Jean McNulty, Natalie Pelletiro, Eleanor Mishler, Romaine Stahl, Janet Adams, Gladys Mishler, Ruth Georg.

STANDING—Junior Naugle, Crawford Ringler, Donald Custer, Donald Jacobs, James Ringler, Wayne Fisher, John Williamson, Harvey Jones, Leland Blough, Donald Blough, Charlotte Trevorrow, Harry Cable, Doris Henry, Warren Colliver, Walter Brosman, Richard Colliver, Duane Jacobs, Jane Blough, Edna Sipe, Mary Charnesky, Pauline Govaker, Luda Henry.

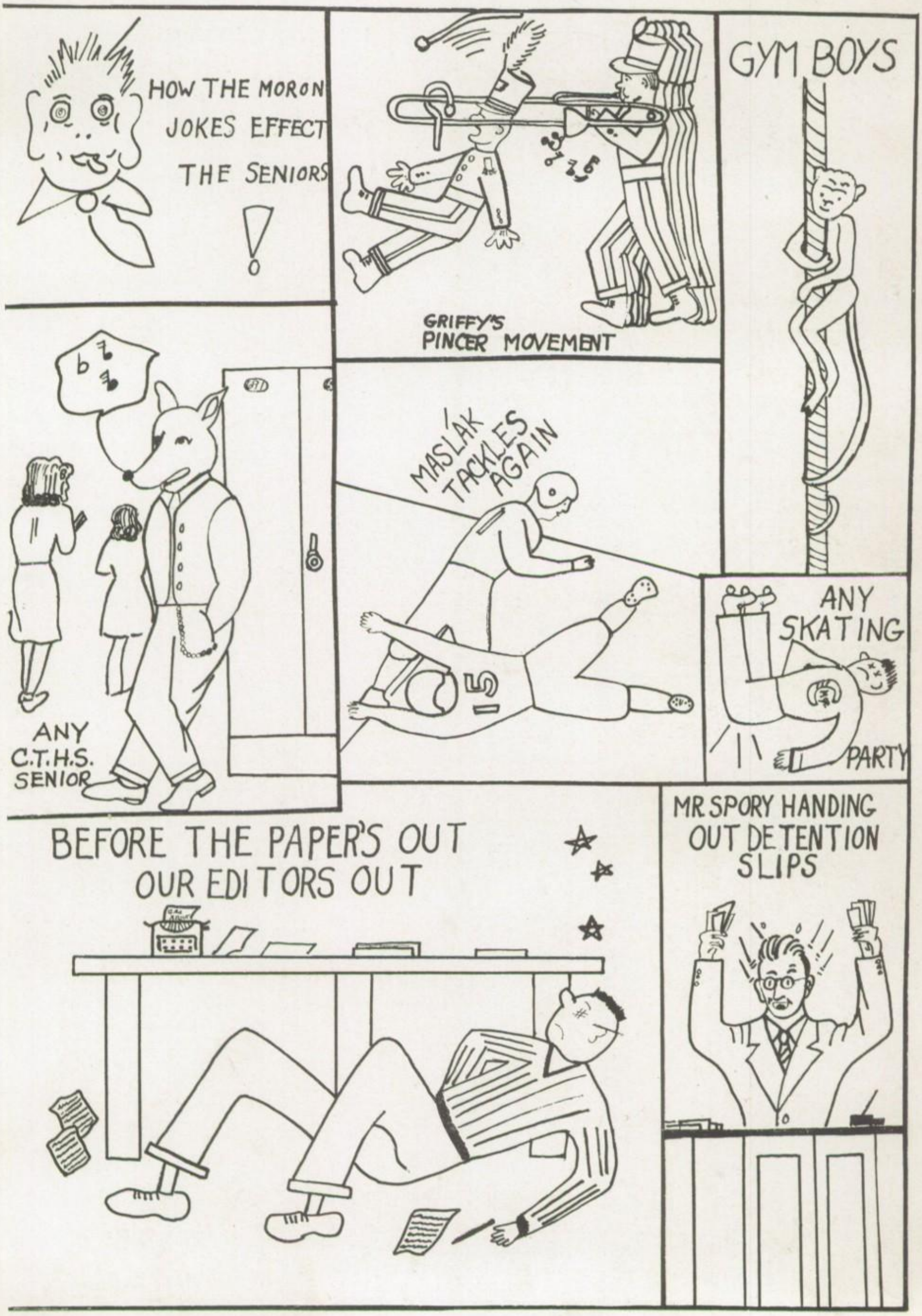
HOW THE MORON JOKES EFFECT THE SENIORS
!
GRIFFY'S PINCER MOVEMENT
GYM BOYS
ANY C.T.H.S. SENIOR
MASLÁK TACKLES AGAIN
ANY SKATING PARTY
BEFORE THE PAPER'S OUT OUR EDITORS OUT
MR. SPORY HANDING OUT DETENTION SLIPS

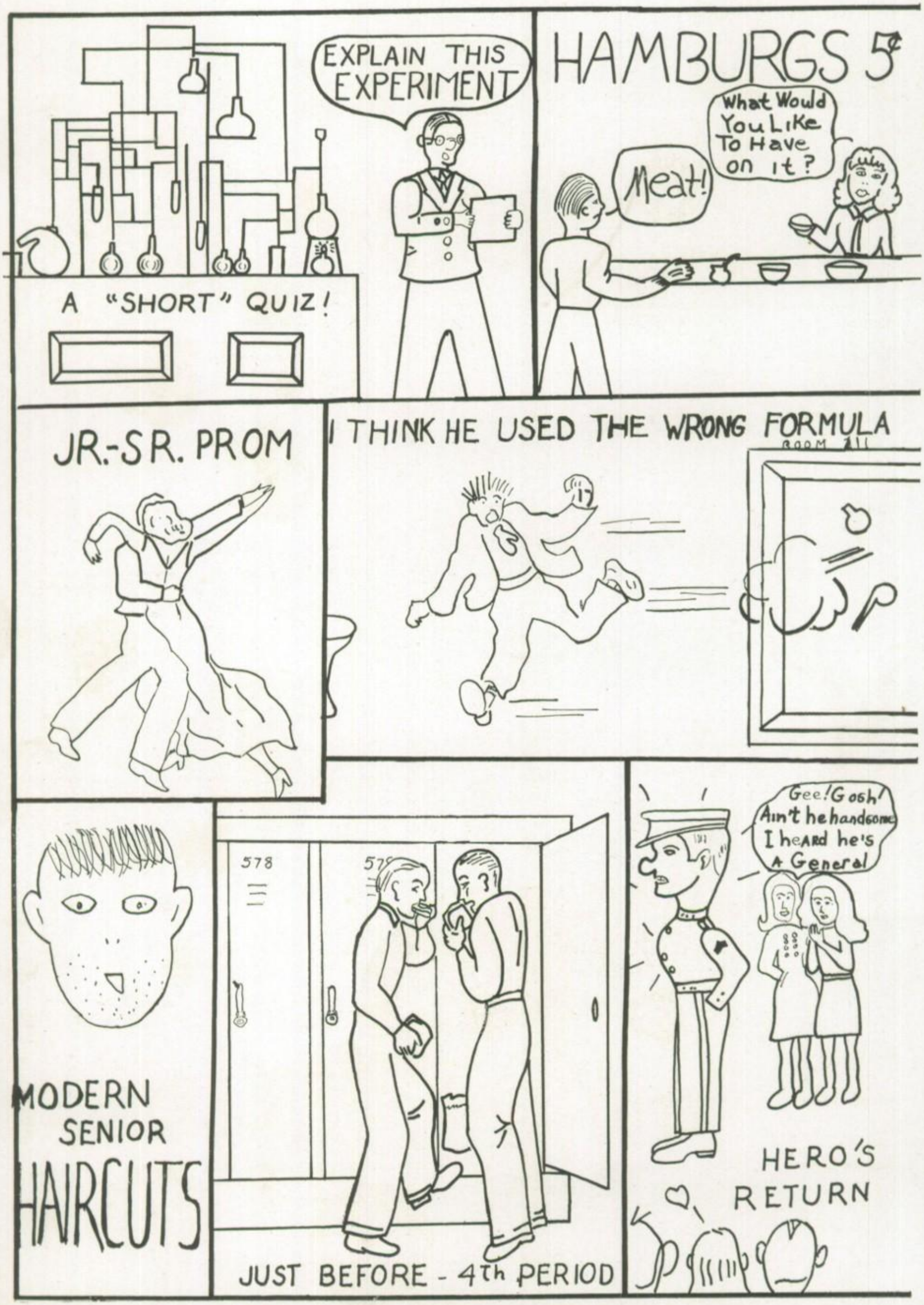
EXPLAIN THIS EXPERIMENT
A "SHORT" QUIZ!
HAMBURGS 5¢
What Would You Like To Have on it?
Meat!
JR.-SR. PROM
I THINK HE USED THE WRONG FORMULA
ROOM 211
MODERN SENIOR HAIRCUTS
578
579
JUST BEFORE - 4th PERIOD
Gee! Gosh! Ain't he handsome I heard he's a General
HERO'S RETURN

NAME	NICK NAME	AMBITION	ACTIVITIES
Annabelle Badaczewski		Nurse	
Genevieve Bagos	"Gene"	Secretary	Knitting 2; Rifle 3; Aviation 1; Basketball 1, 2; Student Council 4; Contownian 3, 4; Connumach 4; Chorus 4; Social Club 4
Ella Jane Bailey	"Shorty"	Dancer	Twirling Club 2, 3; Senior High Chorus 4; Library 4
Calvin Barkley	"Butch"	U. S. Naval Officer	Fishing 1; Student Council 2; Chess and Checkers 2; Forestry 3; Hi-Y 2, 3, 4; Photography 4
David Barndt	"Dave"	Pilot	Archery 1, 2, 3,; F. F. A. 1, 2, 3, 4; Aeronautical 4
Eugene Baroni	"Bones"	Aviator	Chemistry Club 3
Evelyn Baroni		Secretary	Girls' Basketball 1, 2; Girl Reserves 1, 3; Artistic Typing 1, 3; Connumach 4; School Store 3; Commercial Office 4
Dorothy Mae Benson	"Dotty"	Hair Dresser	Make-up Club 3; Basketball 1; Usher 3; Senior Hi Chorus 4; Volleyball 2
Louis Bieniasz	"Lou"	Navy Career	Rifle Club 1, 2, 3; Football Manager 2, 3; Track and Basketball Manager 2, 3
Ernest Blough	"Dutch"	Army Officer	Hunting and Fishing 1, 4; Archery 2; Boxing 3
Newton Blough, Jr.	"Popeye"	Flying Cadet	Aviation 1; Rifle 2, 3; Cooking 4
Thelma Blough		Private Secretary	Student Council 2; Needlework 1, 2; Sub Deb 3; Girl Reserves 3, 4; Connumach 3, 4; (Business Manager)
William Borelle	"Whiskey"	Mechanic	Chemistry Club 1, 2, 3; One Act Play 3; Social Club 4
Charles Borosky	"Hams"	Navy Career	Basketball 2, 3; Football 2, 3
Jennie Borosky	"Corky"	Secretary	Tumbling 2; Golf 2; Beadwork 1; Gym 4; Make-up 3, 4; Commercial 4; Usher 3, 4; Basketball 3, 4; Volleyball 4
Molly Carrico	"Shorty"	Nurse	Twirling Club 1; Sewing Club 3; Girls Athletics 2; Chorus 2; Photography 4
Richard Colliver	"Kike"	Radio Announcer	Basketball 3, 4; Chorus 3, 4; Hi-Y 3, 4; Track 3, 4; Cheerleader 3; Octet 3, 4; Junior Play "Gay" 3; Senior Play 4; Beantown Choir 4; Town Meeting 4; Operetta 3; Aeronautical 4; Pep Club 3; President of Class "43"; All County Chorus 3
Warren Colliver	"Renny"	Pilot	Student Council 3; Chorus 3; Hi-Y 3; Octet 3; "Barborosa of Barbary" 3; All County Chorus 3; Musical Comedy 4
Jeanne Crock	"Crocks"	Undecided	Chorus 2, 3, 4; G. A. A. 3, 4; Sub Deb 3; Etiquette 2; Junior Play "Gay" 3; Senior Class Play 4
Dalton Dill	"Cookie"	Flier	Hi-Y 2, 3, 4; Rifle Club 1, 2; Aviation Club 4; Archery 3; Town Meeting 4
Jennie Dohoda	"Chubby"	Secretary	Archery 3; Campfire Girls 1; Basketball 1, 2, 3, 4; Acrobats 4; Gym Club 1; Golf Club 2; Volleyball 1, 2, 3, 4; Usher 3
Eugene Donati	"Bonehead"	Pilot	Connumach 4; Boys' Athletics 1; Chemistry Club 2, 3; Gym Club 4; Student Council; Contownian 1
Ruth Durst	"Boots"	Clerk	Camera Club 1

NAME	NICK NAME	AMBITION	ACTIVITIES
Esther Eash	*"Eash"*	School Teacher	Nursing Club 1, 3; Library Club 2; Health Room 3, 4; Basketball 1, 4; Connumach 4; (Editor-in-chief)
Fern Firl	*"Shorty"*	Nurse	Nursing Club 2; Knitting Club 1; Handicraft 3; Dramatics Club 4
Richard Foust	*"Red"*	Mechanic	Hunting and Fishing 1, 2, 3, 4; Shop Work 2, 3
Pete Fracos		Artist	Basketball 3, 4; Art 1, 2; Cheminstry 3
Floyd Frampton	*"Shorty"*	Machinist	Boys Athletics 1; Handicraft 2; Wrestling 3
Ada Franceschi	*"Frenchy"*	Secretary	Secretarial Club 1; Good Manner 1; Hiking 2; Rifle Club 3; Commercial Office 4
Paul Gallo	*"Go-Go"*	Undecided	Wrestling Club 3; Football 2, 3
Robert Geisel	*"Bob"*	Sniper in Marine Corps	Hi-Y 3, 4; Rifle 1, 2, 3; Aeronautical Club 4
Ruth Georg	*"Pokey"*	Undecided	Chorus 2, 4; G. A. A. 2, 3, 4; Checkers Club 3; Etiquette Club 2; Senior Class Play 4; Musical Comedy 4
Mary Gindlesperger	*"Sally"*	Stenographer	Pep Club 2; Nursing Club 3; Chorus 3
Paul Gindlesperger		Patternist	Basketball 1; Wrestling 1, 2, 3, 4; Cooking 4
Wilmer Gindlesperger	*"Wimpy"*	Mechanic	Wrestling 1, 2, 3, 4; Chess and Checkers 1; Basketball 1
Lucy Gironda	*"Lou"*	Private Secretary	Artistic Typing 1; Student Council 1, 2, 3; G. A. A. 1; Commercial Office 1, 2, 3; Movie Club 1; Class Treasurer 2; Connumach 4; Basketball 1; School Store 1
Anita Glover		Secretary	
Robert Good	*"Bob"*	Machinist	Hi-Y 2, 3, 4; Band 3, 4; Chorus 1, 3, 4; Swing Band 4; Beantown Choir 4; "Barbarosa of Barbary" 3; Checkers 4; Forestry 3
Evelyn Griffith	*"Griffy"*	Nurse	Health Room 2, 3, 4; Nursing Club 2, 3, 4; Chorus 2, 3, 4; Campfire Girls 1; Connumach 4; Junior Play 3; Musical Comedy 4
Sara Haney		Undecided	Senior High Chorus 3, 4; Gym Club 4; G. A. A. 2, 3, 4
Mary Havrilak	*"Lizzy"*	Red Cross Nurse	G. A. A. 3, 4; Art 2; Chorus 4
Elmer Horner	*"Elm"*	Farmer	Wrestling 1, 2, 3, 4
Paul Horwat	*"Moose"*	Army Air Corps	Chemistry 3; Boys' Athletics 2; Gym 4
Betty Intihar	*"Inchy"*	Secretary	Basketball 1, 2; Senior High Chorus 2, 3, 4; Art Club 2, 3
Duane Jacobs	*"Jake"*	Newspaper Work	Student Council 1, 2, 3, 4; Chorus 2, 3, 4; Town Meeting 4; Hi-Y 2, 3, 4; Junior Play 3; Officials Club 3; Archery 2; Dramatics 1; Contownian 2, 3, 4; Editor Contownian 4; Connumach 2, 3, 4
Charles Jordon	*"Goon"*	Pilot	Chemistry 3; Aviation 4
Paul Joyce	*"Sock"*	Undecided	Basketball 2, 3, 4; Football 2, 3, 4; Track 2, 3, 4; Boxing 1; Chemistry 3, Boys' Athletics 2
Thomas Kalmanir	*"Blitz"*	Mine Foreman	Basketball 1, 2, 3, 4; Football 1, 2, 3, 4; Track 1, 2, 3, 4; Boys' Athletics 2; Chess and Checkers 4
Leora Kaltenbaugh	*"Cotton"*	Beautician	Campfire Girls 1; Girl Reserves 3; Sub Deb 3; Photography 4; Personality 4

NAME	NICK NAME	AMBITION	ACTIVITIES
John Kaufman	*"Mush"*	Machinist	Orchestra 1, 2, 4; Pep Club 1; Twirling Club 2; Chemistry 3; Hiking 4; Band 1, 2, 3, 4
Melvin Kaufman	*"Mel"*	Electrician	Camera Slub 1; Rifle Club 2; Sportsman Club 3, 4; Contownian Staff 3, 4
Mike Knurek	*"Puffy"*	Engineer	Football 1, 2, 3, 4; Wrestling 1; Hunting and Fishing 3
George Kogut	*"Kog"*	Machinist	Football 2, 3, 4; Boys' Athletics 1, 2; Wrestling 4; Social Games 3, 4
Helen Konieczny	*"Kon"*	Clerk	Connumach 4; Contownian 1; Dramatics 4; Knitting 1; Basketball 1; Usher 3, 4
Bertha Kosak	*"Coke"*	Clerk	Dramatics 4; Basketball 1, 2, 3; Folk Dancing 1; Connumach 4; Usher 3, 4; Commercial Office 4
Margaret Kosco	*"Marge"*	Stenographer	Connumach 4; G. A. A. 2, 3; Usher 3, 4; Commercial Office 4; Dramatics 4; Basketball 1, 2, 3, 4; Folk Dancing 1; Etiquette Club 2
Dolores Kubasik	*"Dolly"*	Secretary	Basketball 1, 2; Art 2, 3; Senior Class Play 4; Camera 3; Twirling 3; Sewing 2
Lois LaBrie	*"Lo"*	Stenographer	Orchestra 3, 4; Band 3, 4; Make-up 3; Musical Comedy 4; Commercial Office 4; Connumach 4; Musical Comedy 4; Swing Band 4
Robert Landers	*"Linky"*	Preacher	Boxing 1; Archery 2; Dancing 3
Lemon Lape	*"Orange"*	Aviator	
Richard Leadbeater	*"Dick"*	Naval Career	Rifle Club 1, 2; Rifle Team 2; Sportsman Club 3, 4; Contownian 3, 4
Esther Lehman	*"Junie"*	Waitress	Campfire Girls 1; Library 2; Make-up 3; Health Room 4
Paul Lint	*"Linty"*	Aeronautical Navigator	Football 2, 3; Wrestling 1, 3, 4; Boxing 1, 2; Hi-Y 4; Connumach 4 (Club Editor); Aeronautics 4; Boy's Athletics 1, 2
Marian Lukich	*"May"*	Secretary	Make-up 3, 4; Dramatics 1; Connumach 4; Tennis 2; Usher 4; Volleyball 4
Mary Lynch	*"Lynchy"*	Undecided	Girls' Athletics 1; Chess and Checkers 2; Cooking 3
Jack Marks	*"Fuzz"*	Army Pilot	Football 2; Chemistry 3; Aviation 3; Social games 4
Marion Maguire	*"Bucky"*	Undecided	Nursing 1; Cooking 2, 3
John Maslak	*"Mas"*	Undecided	Basketball 2, 4; Forestry 2
Joseph Maslak	*"Mass"*	Boxer	Student Council 1, 2, 3, 4; Boxing 1, 2, 3; Wrestling 1, 2, 3, 4; Football 2, 3, 4; Class President 3; Class Vice President 4
Louis Mastercola	*"Lou"*	Undecided	Aeronautics 4; Rifle 2; Chemistry 3; Boxing 1
Violet McDaniel	*"Vi"*	Secretary	Orchestra 1, 2, 4; All-County Band 2, 3; Band 1, 2, 3, 4; Campfire Girls 1; Library Club 2; Nursing 3; German Band 2, 3
Lester McDaniels	*"Les"*	Machinist	Handicraft 3; Gym Club 4; Boxing 1
Sara Merley	*"Sally"*	Undecided	Twirling 1, Student Representative Athletic Committee 3; Pep Club 2, 3; Cheerleader 1, 2, 3; Band 4; Connumach 4; Senior Class Play 4

NAME	NICK NAME	AMBITION	ACTIVITIES
Sophia Miguet	*"Lorry"*	Radio Singer	Commercial 4; Operetta 3; Junior Class Play 3; Basketball 1, 2, 3, 4; Chorus 2, 3; Banker 1, 2, 3, 4; Dramatics 1, Make-up 3; Social Games 4; Senior Class Play 4
Earl Murray	*"Fat"*	Radio Operator	Forestry 3; Aeronatuics 4
Forrest Naugle	*"Futch"*	Undecided	Wrestling 1, 2, 3, 4; Hunting Club 2, 3
Marjorie Naugle	*"Marge"*	Undecided	Twirling 1; Senior Class Play 4; Student Council 2; Chorus 4, Band 1, 2, 3, 4; Connumach 3, 4; Contownian 3, 4
Mary Nestor	*"Peaches"*	Secretary	Secretarial Club 4; Good Manners 1; Camera Club 2; Hiking 3; Commercial Office 4
William North	*"Bill"*	Mechanical Engineer	Hunting and Fishing 3, 4
Robert O'Connor	*"Okey"*	Machinist	Chess and Checkers 3
John Onyshko	*"Jeeper"*	Undecided	
Edna Pebley	*"Blondie"*	Machinist	Art Club 1; Commercial Office 4; Book Club 4
Crawford Ringler	*"Rang"*	Aviation Cadet	Chorus 3, 4; Rifle 2, 3; Aeronautics 4
Elton Roberts	*"Korney"*	Mortician	Social Games 1, 4; Football 1, 2, 3, 4; Forestry 2, 3
Eva Robertson	*"Evie"*	Undecided	G. A. A. 3, 4; Make-up Club 3; Pep Club 2; Knitting Club 1
Sam Rullo		Machinist	Hunting and Fishing 1, 2, 3, 4; Archery 1
Samuel Rullo	*"Curly"*	Game Warden	Hunting and Fishing 1, 2, 3, 4
Charles Runtz	*"Crow"*	Undecided	Football 2, 3, 4; Wrestling 2, 3; Track 1, 2, 3, 4
Fred Seese	*"Caesar"*	Aviator	Football 2, 3, 4; Hi-Y 4; Wrestling 3; Aeronatuics 4; Boxing 1, 2; Basketball 1, 2; Connumach 4; Student Council 3, 4
Mary Sendek	*"Dickie"*	Clerk	Basketball 1, 2, 3, 4; Usher 3, 4; G. A. A. 3; Campfire Girls 1; Connumach 4; Dramatics 4
Bette Shaffer	*"Betts"*	Secretary	Campfire Girls 1; Girls' Athletics Club 2; Class Secretary 2; Make-up Club 3; Usher 3, 4
Mary Shaffer		Private Secretary	Campfire Girls 1; Student Council 2; Girls' Athletics 2; Make-up 3; Usher 3, 4
Charles Slovich	*"Chuck"*	Undecided	
Theresa Smakula	*"Trese"*	Secretary	Girls' Athletics 1; Photography 2; Cooking 3; Commercial Office 4
John Sotosky	*"Spats"*	Undecided	
Gene Spangler	*"Footna"*	Undecided	Hi-Y 4; Wrestling 4
James Spory	*"Jim"*	Farmer	Hunting and Fishing 1, 4; Wrestling 3
Romaine Stahl	*"Farmer"*	Musician	Band 1, 2, 3, 4; Orchestra 1, 2, 4; Chorus 2, 3, 4; Connumach 4; (Class Editor) Octet 3, 4; Instrumental Ensemble 2; Dramatics Club 1; Student Council 1, 2; Basketball 1, 4; German Band 2, 3; Musical Comedy 4; Operetta 3; All County Chorus 3; Town Meeting 4
Cora Start	*"Franke"*	Clerk	Make-up 3, 4; Usher 3, 4; Knitting 2; Dramatics 1; Basketball 1, 2, 3, 4; Volleyball 4; Commercial Office 4

NAME	NICK NAME	AMBITION	ACTIVITIES
David Steele	*"Doc"*	Soldier	Hi-Y 4; Senior Play 4; Jazz Band 4; Airplane Club 3; Ping Pong 1, 2; Track 2; Football 2, 3; Athletic Manager 4
Steve Stetz	*"Chip"*	Naval Officer	Chess and Checkers 2, 3, 4
Owen Stevens	*"Simey"*	Aviation Cadet	Chemistry 1; Aviation 4
Dorothy Swartzwelder	*"Swatzie II"*	W. A. A. C.	Rifle Club 1, 2, 3; G. A. A. 1, 2, 3; Gym Club 4; Junior Play 3; Senior Class Play 4
Wayne Swartzwelder	*"Swatzie"*	Doctor	Chess and Checkers 2, 3
James Telenko	*"Jim"*	Bachelor	Boys' Athletics 1; Connumach 4; Football 2, 3; Chess and Checkers 2; Officials Club 3; Student Council 3; Stage Managers 2, 3, 4; Student Manager of Athletics 4
Joe Tezza	*"Vic"*	Naval Air Cadet	Football 2, 3, 4; Track 3, 4; Chess and Checkers 2, 3, 4
Grace Thomas	*"Gracie"*	Nurse	Chorus 3; Cooking Club 3, 4; Knitting Club 2; Health Room 4; Sewing 1; Connumach 4
William Thomas	*"Bill"*	Aviator	Rifle Club 1; Camera Club 1
George Timko	*"Timmer"*	Inspector	Chess and Checkers 2, 3, 4; Track 2, 3, 4; Basketball 4; Athletic Club 1
Charles Tisak	*"Cy"*	Tool and dye maker	Basketball 1, 2; Track 3, 4; Boys' Athletics 1; Hunting and Fishing 2, 3, 4
Richard Trachok	*"Stretch"*	Teacher	Track 1, 2, 3, 4; Football 2, 3, 4; Basketball 2, 3, 4; Class President 2; Class Secretary 3; Checker Club 2, 3; Contownian 3; Student Council 2, 3, 4
Henry Uranker			
Mary Wasil		Factory Worker	
Pauline Wasnick	*"Pin"*	Secretary	Basketball 4; Good Manners Club 1; Hiking Club 2; Volleyball 3; Commercial Office 4; Secretarial Club 4
Dorothy Weber	*"Dot"*	Nurse	Cooking Club 3
Henrietta Williams	*"Henry"*	Stenographer	Sewing Club 1, 2; Commercial Office 4
Doris Williamson		Dramatics Teacher	Needlework 1; Dramatics 2; Etiquette 3; Girl Reserves 3, 4
Phylis Young	*"Phyl"*	Pilot for the W. A. A. C.'s	G. A. A. 3, 4; Rifle Club 2, 3; Basketball 3, 4
Helen Zadell	*"Dale"*	Lawyer	Chorus 4; Photography 3; Nursing 2; Aeronautics 4
John Zambotti	*"uambo"*	Machinist.....	Basketball 1, 2, 3, 4; Football 2, 3, 4; Athletics 1; Chess and Checkers 3

PATRONS

Pfc. Victor (Bob) Andreine
Mr. and Mrs. Walter Baer
Mr. and Mrs. F. J. Bailey
Mr. and Mrs. John Baroni
Mr. and Mrs. Robert Barndt
Miss Ethel Bender
Dr. and Mrs. F. G. Bender
Mr. and Mrs. F. S. Bentz
Mr. and Mrs. James Berkey
Mr. and Mrs. Emerson Blough
Mr. and Mrs. Ernest R. Blough
Mr. and Mrs. F. J. Brougher
Mr. and Mrs. V. F. Bunch
Mrs. Butchko
Mr. and Mrs. E. E. Colliver
R. M. and Christine Crawford
Nora Evans
Dr. and Mrs. W. V. Fetcho
Mrs. Gibson Fredrick
Mr. and Mrs. Edward Feightner
Paul L. Georg
Zeda R. Georg
Mr. and Mrs. Curtis Griffith
Mr. George J. Griffith
Mr. and Mrs. Martin Griffith
Mr. Havrilak
Mr. and Mrs. Edward Joseph
Mary Kaufman
Mr. and Mrs. Robert Kaufman
Mr. and Mrs. Kinkade
Mr. and Mrs. Arthur R. Kinsey
Mr. and Mrs. Walter Leadbeater
Mr. and Mrs. George W. Lenz
Mrs. G. R. Leslie
Norman Lohr
Mr. and Mrs. Isaac Lorenzi
Mr. and Mrs. James G. May
Mr. and Mrs. James May
Mrs. W. O. Mays
Mr. and Mrs. L. O. Mellinger
Mr. and Mrs. Charles Meyers
Mr. and Mrs. Cloyd Mishler
Mr. and Mrs. Walter Moore
Mr. and Mrs. Leon Nelson
Mr. and Mrs. W. H. Queer
Mr. and Mrs. Harry S. Replogle
Mr. and Mrs. Wesley Rose
Mr. and Mrs. George Sala
Peter Santorium
Mr. and Mrs. Arthur Sawerbrower
Mr. and Mrs. George Shaffer
Mr. and Mrs. Gene Spiker
James W. Spory
Mr. and Mrs. Leslie Stahl
Mrs. Robert Stampfle
Mr. and Mrs. H. W. Steeg
G. W. Stephens
A Friend
Gilly and Juanita Themain
Mr. and Mrs. W. Boyd Tomb
Mr. and Mrs. S. J. Trosan
Mr. and Mrs. George R. Young
Frank Zabo
A Friend
Mr. and Mrs. F. W. Zips

PATRONS (Business and Professional)

A. H. Berkey
Bird Coal Co.
Bird Store
William Bruno
Cassler & Walter—Lumber and Mine Timber
Davidsville Flour and Feed Mill—
Prop. Wess Lohr
W. DeFrehn and Sons
Warren L. Dill
Economy Store and Barber Shrp—
Prop. Tony Panasci
Gales Clothing Store
M. Glosser and Sons
Gordons Dairy Store
Goucher Funeral Home
Dr. G. G. Grazier—School Physician
Henderson Dry Cleaning Co.
J. H. Hershberger and Sons
Milton Hershberger—
Painting, Decorating and Papering
Hillman Supply Co.
J. J. Hurst
James Dairy Store
Jerome Theatre
C. R. Kring
Ladies' Welfare Auxiliary, Tire Hill
Miller's Dairy, Somerset Pike
Mishlers and Sons
Moon's Clover Farm Store
Fred Marian
The Paint Store
Lurgi Propoggia, General Merchandise
Rothstein's Jewelry Store
Sears and Roebuck Co.
Smith and Walter Agency
Paul Speigle—Household Coal Hauler
The Style Store
E. S. Thomas, Thomas Mills
Tire Hill Girl Scouts—Troup I and Brownies
Kermit Yoder

PHOTOGRAPHY BY—
Andrews Studio
549 Main Street
Johnstown, Pennsylvania

PRINTING BY—
Weigel & Barber, Inc.
329 Main Street
Johnstown, Pennsylvania

ENGRAVING BY—
Jahn & Ollier
817 W. Washington Blvd.
Chicago, Illinois

Ada Franceschi
Eva Robertson
Mary Kavrilak
Wm Boselle
Jennie Borosky
Mary Kestor
Genevieve Bagos
Jennie Cohoda
Lucy Gironda
Romaine Stahl
Fred Seese
Pauline Wasnick
Lauria Mastracola
Anita Glover
Lois La Brie
David Steele
Molly Carrico
Gern Girl
Thelma Blough
Calvin Barkley
Forrest Naugle
Edna Pebley
Eugene Donati
Melvin Kaufman
Helen Zadell
Violet McDaniel
Grace Thomas
Marjorie Naugle
Dorothy Weber
Phyllis Young
Charles Jordan
Alma Donald Williamson
Bette Shaffer
Marion Lukich
Margaret Kosco
Theresa Smakula
Mary Sendek
Richard Leadbeater
Evelyn Griffith
Annabell Badaczewski
Mike Knurek
Esther Eash
John Sotosky
Eugene Barone
Lester McDaniel
John Kaufman
Crawford Ringler Jr.
William Thomas
Newton Blough Jr.
Wilmer Gindlesperger
George Timko
Pete Dracos
Paul Horwat Jr.
Paul Lint
Helen Konieczny
Henry R. Urankar
Owen Stevens
Wayne Swartzwelder
Dalton Dell

Robert D. Geisel
Mary E. Lynch
Marian Maguire
Dolores Kubasik
Jeanne Crock
Mary Shaffer
Ruth Georg
Charles Borosky
Dorothy Swartzwelder
Betty Intihar
Richard Foust
Henrietta Williams
Paul Gindlesperger
Susane Jacobs
Evelyn Baroni
Charles Runtz
Cora Start
Mary Wasil
Sara Merley
Bertha Kosak
Richard Calliver
Ruth Durst
Joseph J. Maslak
Ella Jane Bailey
Steve Stetz
Miguet
June Lehman
Robert O'Connor
Sophia Lorraine
Jim Telenko
John Zambatti
Sam Rullo
Dorothy Benson
Bill North
Elmer Horner
Mary Gindlesperger
Floyd Frampton
Jack Marks
James Spary
David Barndt
Louis Bieniosz
John Onyshko
Joe Tezza
John Maslak
Richard Trachok
Earnest Blough
Paul Joyce
Thomas Kalmanis
Charles Slovich
Robert Landers
Elton Roberts
Paul Gallo
Samuel Rullo

KINGSKRAFT